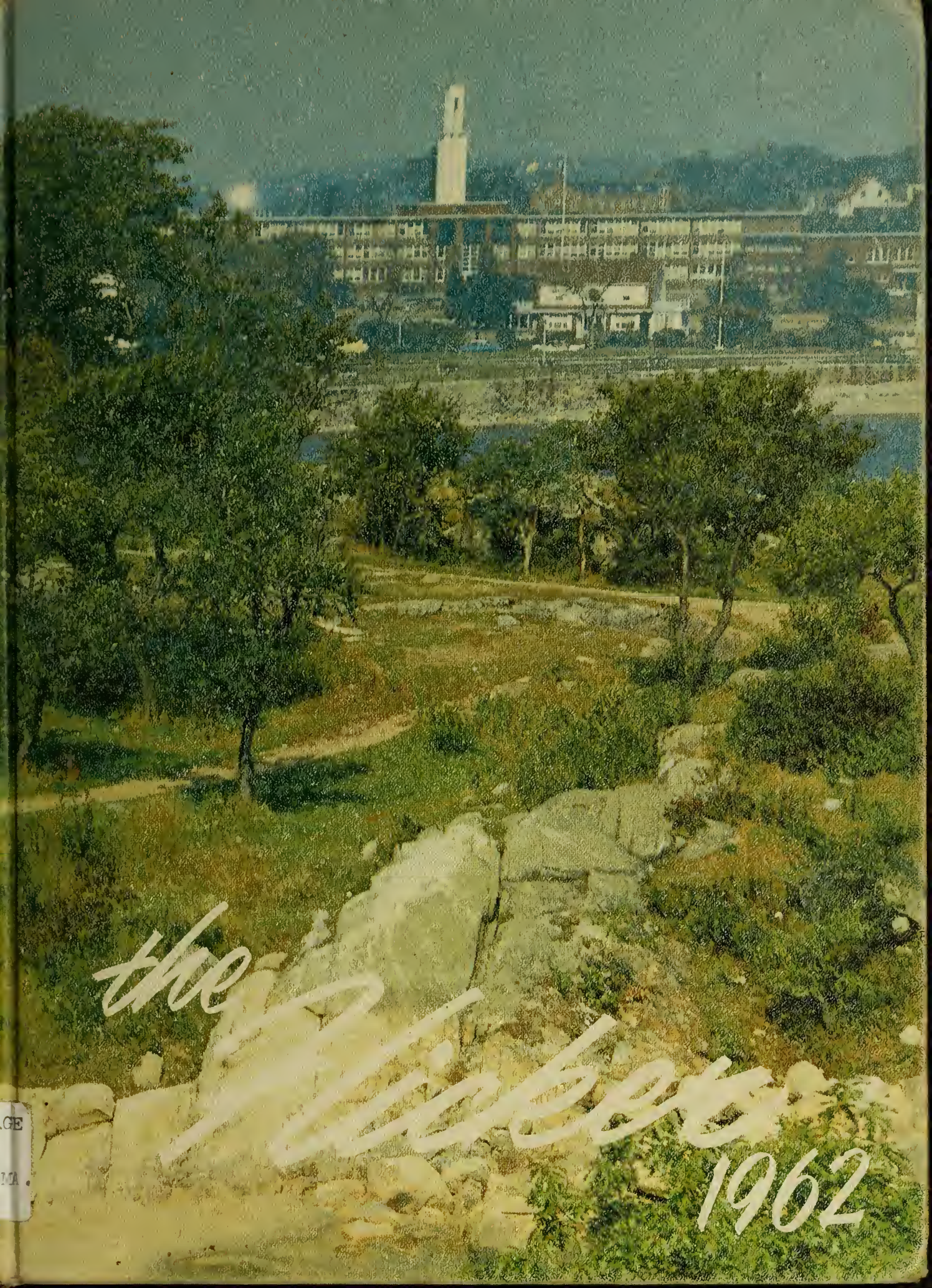

GE
MA

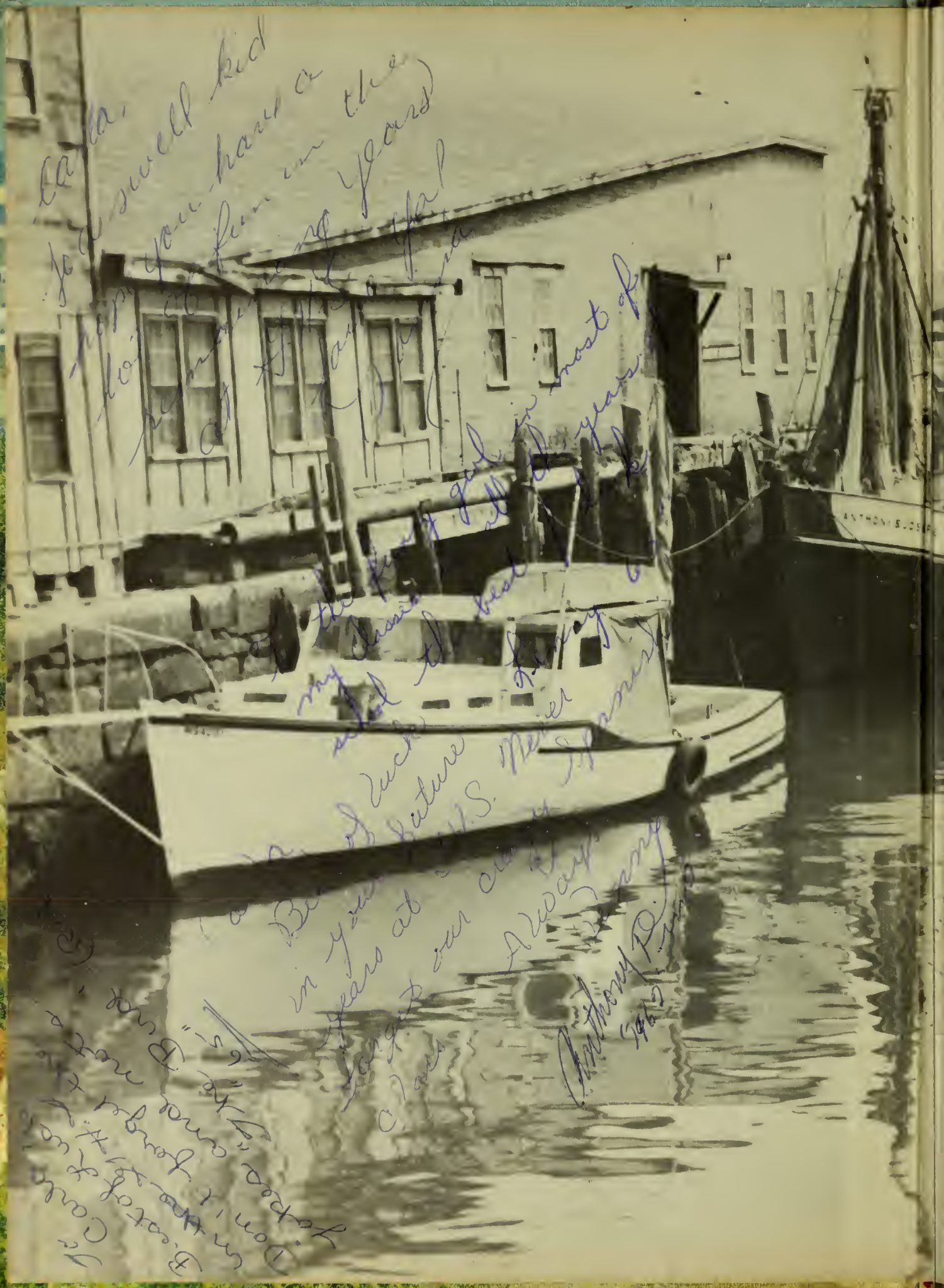
Carla,
You swell kid
I'm proud to have a
friend in the
business for years
Best of luck
Anthony
Dear Carla
the first girl in most of
my sailing years
Best of luck
in your future career
To Bert & Nature
Lucky
years at the U.S. Merchant
Marine
Long & our crew
Carla
Always
Anthony
1962
Carla
Bert
Nature
Merchant
Marine
Anthony
1962
Carla
Bert
Nature
Merchant
Marine
Anthony
1962
Carla
Bert
Nature
Merchant
Marine

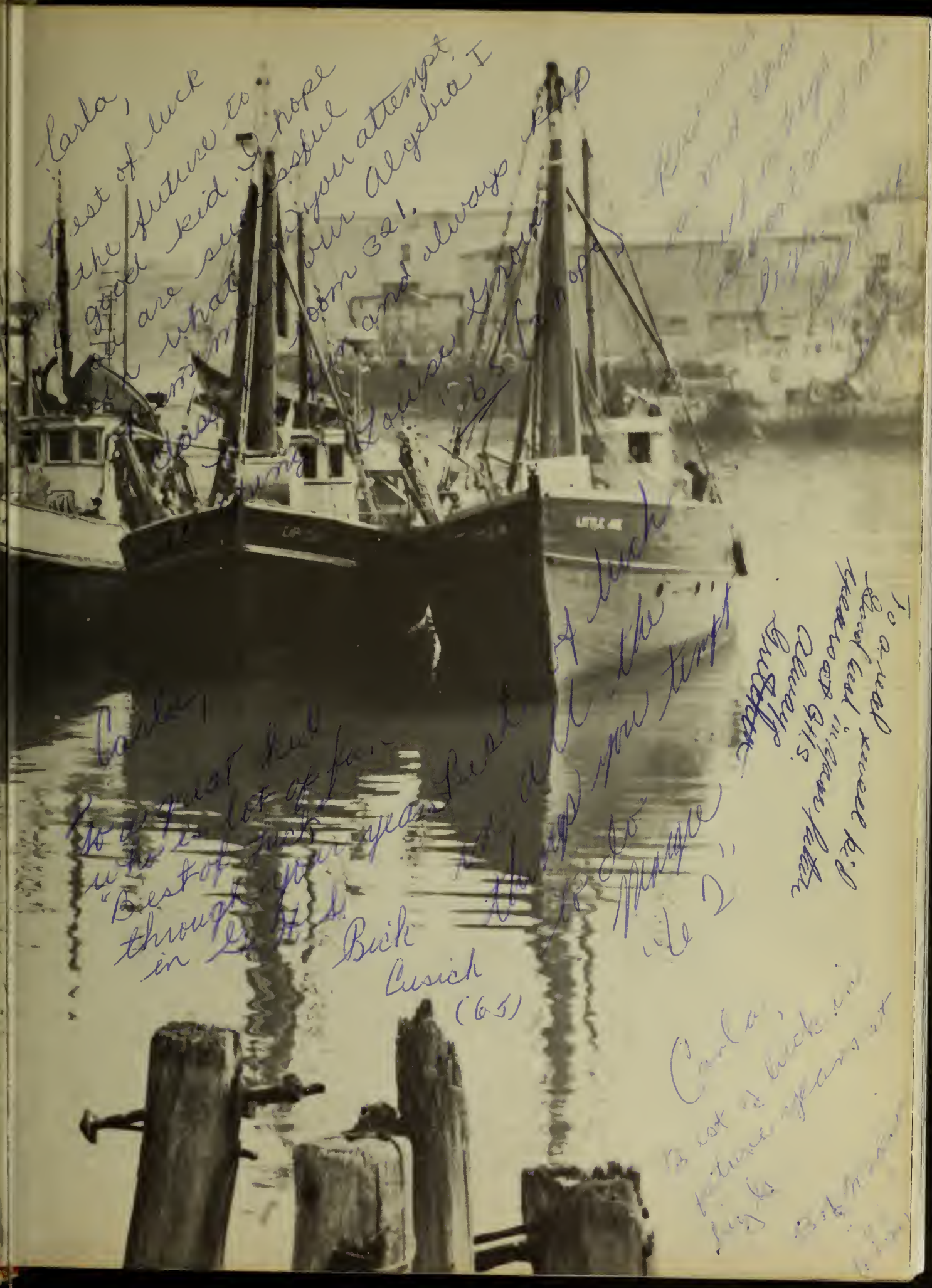
Carla,
Best of luck
in the future to
a good kid. I hope
you are successful
in what you attempt.
Room 321.
and always keep
Carla,
"Best of luck
through your years
in
Buck
Cusick
(65)
Carla,
Best of luck in
future years at
Algebra I
Carla,
Best of luck in
future years at
Algebra I
Carla,
Best of luck in
future years at
Algebra I

Carla,
Remember
all the fun we
had in English X
with Mrs. Spence, and
I would write never forget
that class.

Always
Mary Ann

Carla
Best of luck in
future remaining
years. Hope
I can see Carla
next year
Paul
'65

Carla,
You a swell
kid from a
better one!
J. Joe
'65

Carla
to a swell kid
& the best of luck
in H. H. S.
Tommy

1962 FLICKER

GLOUCESTER HIGH SCHOOL
GLOUCESTER, MASSACHUSETTS

We're Freddie the Fisherman and friend
To take you on a tour which will send
Back fond memories of the people you knew
In the school year 1961 – 1962.
You will be reminded of the knowledge you gained
And the many moments you'd like to retain.
As you leave the school you held so dear,
This brief tour will be a record of the by-gone year.

EE LIBRARY
ER, MA 01930

Carla,
I'm a real fabulous kid, I don't forget with "H.C." and the gang we grew up in the neighborhood and all the laughs - we've had together. You're a real fabulous kid and don't change.
Always
Owen
"65"

Carla,
To a real sweet kid. Best of luck in the future and may you get your cap. Never forget the fun we had in Algebra. Always keep laughing.
always.
Marcia
"65"

Carla
One of the most
fabulous kids I've ever known
Best of luck
[illegible]

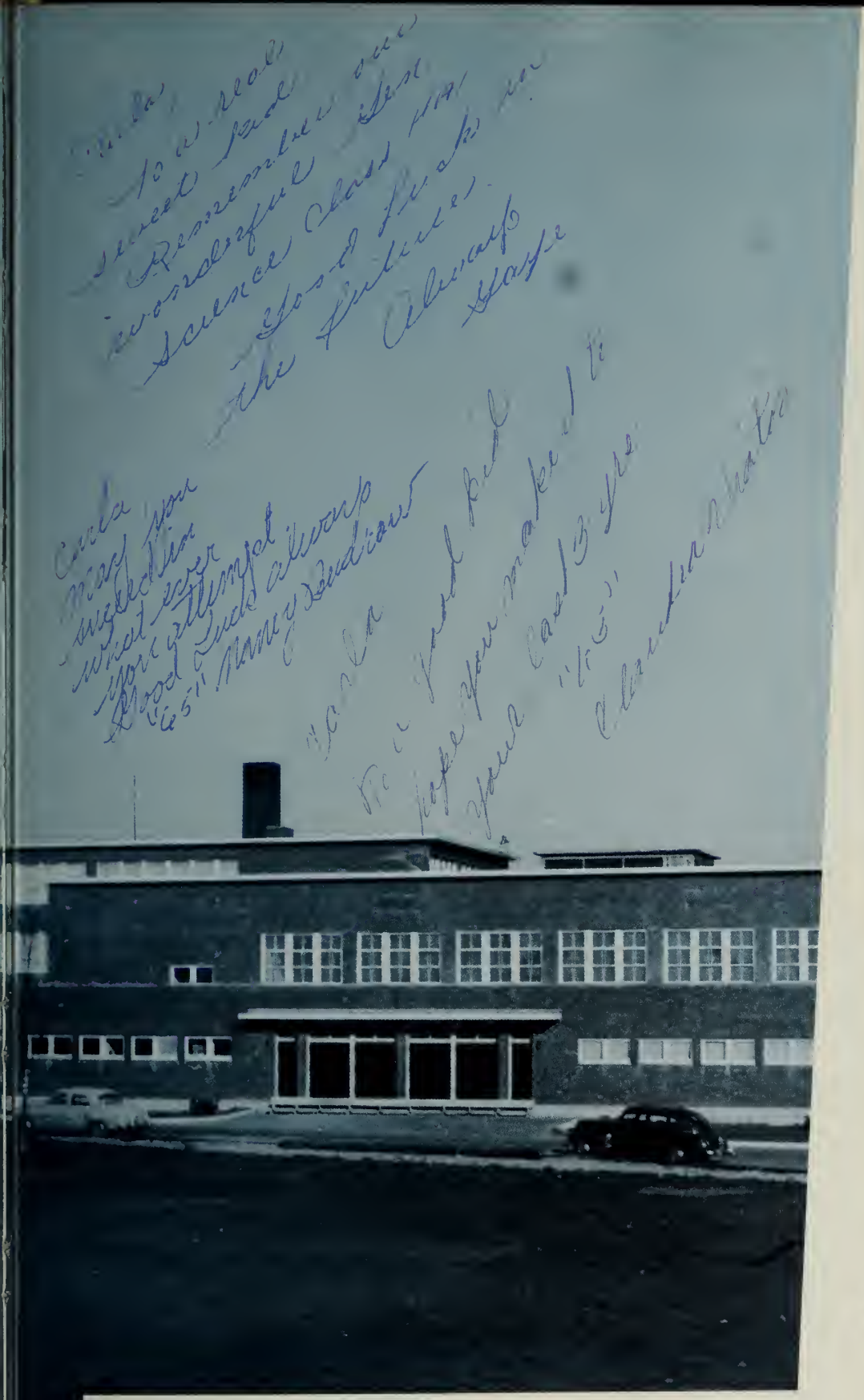

GLOUCESTER HIGH SCHOOL

THIS BOOK BELONGS TO

Carla Pratt
325
Freshman

"Here I am, and I'm ready to go. We've got a lot of classes to visit, sports to watch, and club activities to participate in; so if you're all set, we'll begin!"

"Here's my friend with the schedule we're to follow. As you can see, we've got a lot to cover; so let's not waste any time."

Table of Contents

ADMINISTRATION

FACULTY

ACTIVITIES

SENIORS

VOCATIONAL SCHOOL

SPORTS

R.O.T.C.

FEATURES

ADMINISTRATION

"Now, students, let's take a good look at the men and women responsible for the smooth running of our school. We are endebted to them for enabling us to have such a fine, well-rounded high school career."

To the Class of 1962:

"We hold these truths to be self-evident that all men are created equal, that they are endowed by their Creator with certain unalienable Rights, that among these are Life, Liberty and the pursuit of Happiness. That to secure these rights, Governments are instituted among Men, deriving their just powers from the consent of the governed." This was a mighty vision. The way to preserve this freedom is to live it. Our enduring aim must be to build a nation and help build a world in which every human being shall be free to develop his capacities to the fullest.

I enjoin all of you to rededicate yourselves to this principle and thereby strengthen its appeal to a world in political, social, economic and technological change.

My fond hopes and well wishes go with you. Congratulations on completing one important step toward your individual goals.

Sincerely,

L. MUNRO GRANDY
Superintendent of Schools

TO THE MEMBERS OF THE CLASS OF 1962:

I appreciate the opportunity to say "Hello" to you through the pages of your Flicker and to wish for you a happy, exciting and rewarding life after you leave Gloucester High School.

If you have taken full advantage of the opportunities offered to you during the past four years you have a firm foundation upon which to build.

Gloucester High School has given to you its best. You now must prove that you are worthy to join the Alumni of this great institution.

Sincerely,
J. STANLEY THOMPSON
Assistant Superintendent of Schools

To the Class of 1962:

Heartiest congratulations to the largest class ever to graduate from the Gloucester High School. The 335 of you who have successfully completed the first twelve years of your lifetime educational experience move into a world where more than ever before the character and the contribution of each individual is important to society. In high school, as I have seen you, you have exemplified traits of cooperation and creative endeavor. Don't change, now that you are on your own.

And the best of luck to you.

ARTHUR N. SMITH
Principal

Miss Hodgkins, Mr. Smith's capable secretary, is of great assistance in the main office.

Vice-Principal

ROBERT E. KARCHER

To the members of the class of 1962:

I wish to take this opportunity to express my appreciation for the consideration and co-operation that the class of '62 has given to me during my beginning years as Vice-Principal of G.H.S. I wish each member of the class success in the ensuing years.

Miss MacEachern is Mr. Karcher's invaluable secretary in the office.

GUIDANCE DEPARTMENT

The Guidance Department of Gloucester High School is of great importance to its students. We are most happy to have Miss Ruth Marshall, Mr. Robert Natti, and Mr. Leon Sprague as our capable counselors. They have helped us with decisions, both great and small, which will, no doubt, have an effect on our futures. They have also been needed friends to us all with our personal as well as our educational problems. We will never forget these three who have done so much.

Guidance secretary, Miss Mary DeWolfe, aids our counselors in their work.

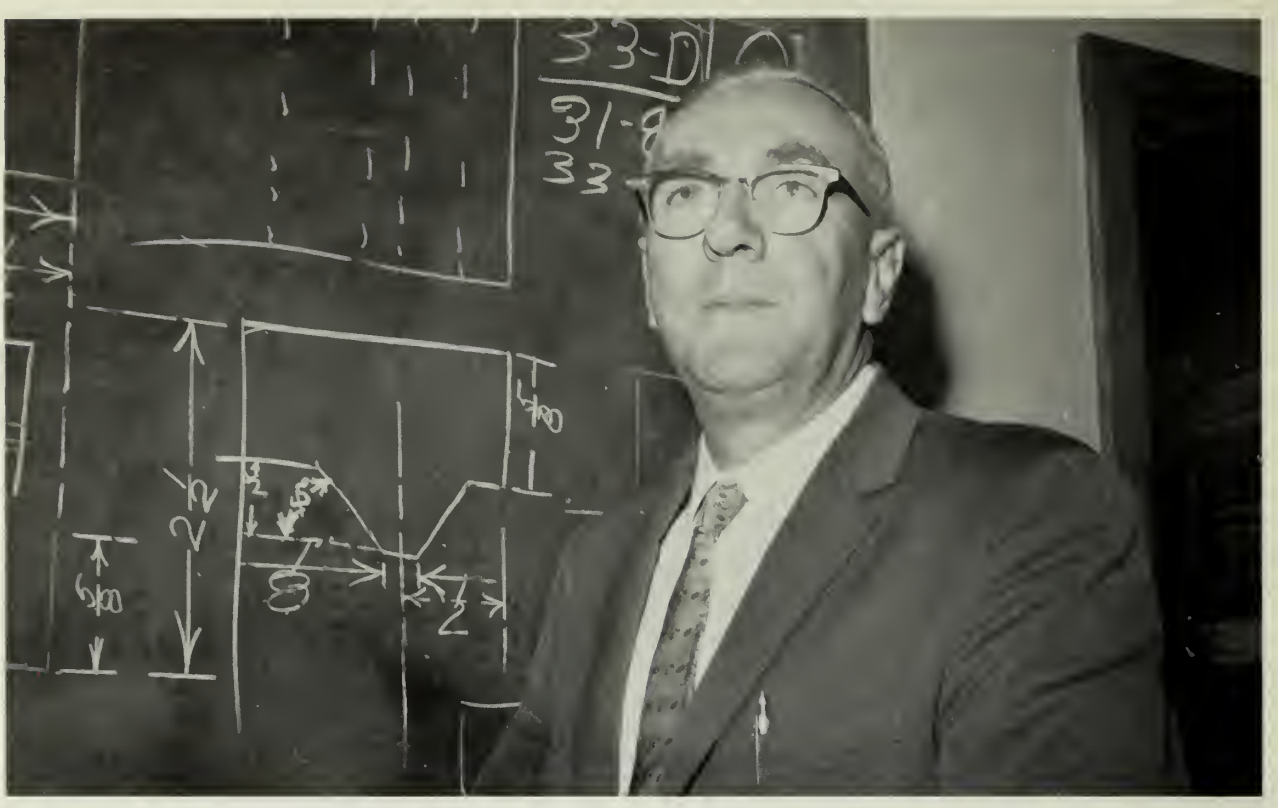

Mr. Vernon C. Hooper

Mr. Vernon C. Hooper serves as both the third floor floormaster and a teacher of mechanical drawing.

It is his duty to see that all matters run smoothly on the third floor of the school. Under his supervision are such matters as the tardiness, absence, and discipline of students on the third floor.

In addition to his responsibilities as floormaster, Mr. Hooper is an instructor of Mechanical Drawing and Architectural Drawing.

Mr. J. Vincent Elmer

MR. J. VINCENT ELMER

In addition to being a proficient instructor of the Latin language, Mr. J. Vincent Elmer is also entrusted with the responsibility of being the second floor supervisor. To succeed in both of these positions requires understanding, a sense of humor, and a keen insight into human behavior.

Because of Mr. Elmer's unquestionable possession of these qualities, he has won the respect and admiration of G.H.S.'s many students.

Miss Winifred E. Ross is our capable school nurse.

Our library is run by Miss Dorothy A. Londergon.

Miss Helen W. Morton is responsible for our well-balanced meals.

Miss Marjorie H. Gale, Director of Extracurricular Activities

As the director of extracurricular activities, Miss Marjorie H. Gale is responsible for all extracurricular activities with the exception of the R.O.T.C. and Sports. In addition to this position, Miss Gale teaches three senior English classes.

Still another of Miss Gale's jobs is the advisorship of the *Flicker*. Her experience along this line has made her a valuable assistant and advisor to the staff.

Miss Gale has shown unlimited patience and sincere interest in the activities of the student body.

Lots of luck in the future, Carol

Dave '65

Nancy D. Gamage, Flicker Editor

The hard-working senior who has contributed a great deal of her time and energy in the editing and preparing of the 1962 *Flicker* is Nancy Gamage. In her editorial position, Nancy has numerous responsibilities, and the contributions of this very efficient editor have been invaluable.

As a member of the National Honor Society, the Honor Business Club, and a recipient of many Business Department Awards, Nancy has proved to be as capable a student as she is an editor.

Class Advisor Mr. Willis K. Smith and President John Mann have done much for our class.

Treasurer, Ronnie Marbles, has his eye on you. Are your dues paid?

Mr. Korobkin, Business Advisor, has done much in the sale and distribution of our yearbook. Nina Groves isn't going to miss hers.

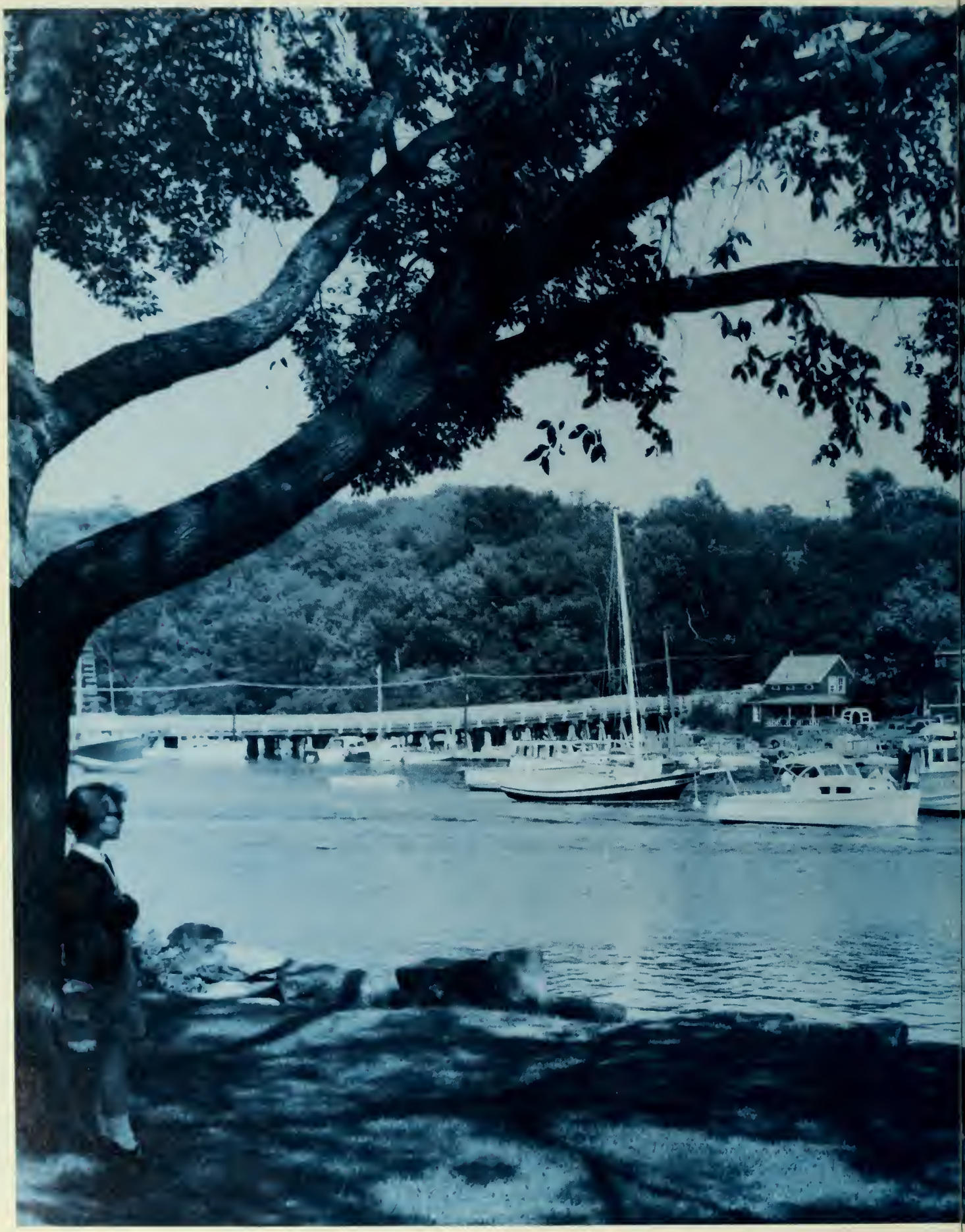

FACULTY

"Now let's look at some more familiar faces. These are the people who are responsible for us in the classroom—our teachers."

Invaluable training is received in physical education

LEO E. AMERO
Fitchburg State College . . . Automotive Mechanic Related Subjects . . . Driver Education.

DORIS B. BAER
Radcliffe College: A.B., A.M. —Romance Languages . . . French.

ELEANOR W. BEEBE
Simmons College, B.S.; Boston University, A.M. . . . English.

DEVON BERGENGREN
Tufts University, A.B. . . . General Business; Personal Typewriting.

RICHARD C. BERGERON
Keene Teachers' College; New England College; Salem State College; B.A., M.E. . . . English . . . *Flash* Advisor.

You hold it this way, Lucille!

Picture
Not
Available

CAROL BISHOP
Wheaton College, Ill., B.S. . . . Physical Education.

PHYSICAL EDUCATION DEPARTMENT

To make each student a better person physically and mentally by teaching them to co-ordinate their minds and bodies is the aim of the physical education department of Gloucester High School. So that he may enjoy and appreciate a sport more, each student is taught the basic principles of such sports as basketball, tennis, softball, field hockey, and badminton. We are fortunate to have Mrs. Carol Bishop and Mr. Robert Ritcey in this department.

as well as in the domestic and culinary arts.

CYNTHIA BOWMAN
Syracuse University, B.S.—Home Economics . . . Foods; Homemaking; Advanced Foods.

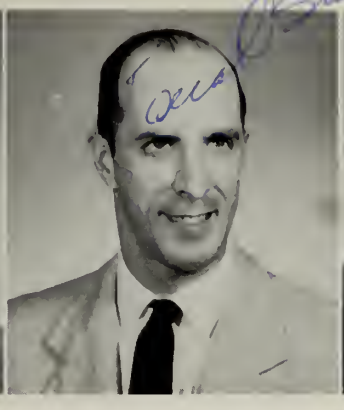

PAUL BRADSTREET
University of Maine, B.S. . . General Science.

JAMES J. BRENNAN
University of New Hampshire, B.S. . . . World History; World Geography.

THOMAS J. BRENNAN
University of New Hampshire, B.A. . . . U. S. History; World Geography.

CHARLES F. BRUNO, JR.
Brown University, A.B. . . . Mathematics . . . Sailing Club.

HOME ECONOMICS DEPARTMENT

The Home Economics Department under the direction of Miss Cynthia Bowman and Miss Priscilla Noyes is a course including the study of cookery, dressmaking, nutrition, and home management. Planning and preparing well-balanced and attractive meals provides excellent experience for our future homemakers. By preparing and serving the refreshments for National Honor Society teas and the faculty's Christmas tea, the girls acquire poise and charm as hostesses; thus the students are instructed not only in the culinary arts but those of gracious living as well.

JOHN F. BUDROW
Fitchburg State College, B.S. . . . Vocational School—Auto Repair.

A study of foreign language fosters a greater

Picture
Not
Available

MARY S. BURKE
Boston University, B.S., M.A. . . . . United States History, Civics, and World History.

JOHN E. CANNIFF, JR.
Boston College, B.S., B.A. . . . Algebra . . . Football and Hockey Coach.

VERNA M. CARBONE
Boston University, B.S. . . . Typewriting; Salesmanship; Consumer Education.

ROBERT W. CARD
Bowdoin College, A.B.; Harvard University, A.M.T. . . . College Physics; Latin . . . Head of Science Department.

JOHN C. CARTER
Harvard University, A.B., A.M.T. . . . World History; Geography; U.S. History; Stage Crew . . . Head of Social Studies Department.

BEATRICE CHRISTOPHERSON
State Teachers College, B.S. . . . Machine Practice; Typewriting.

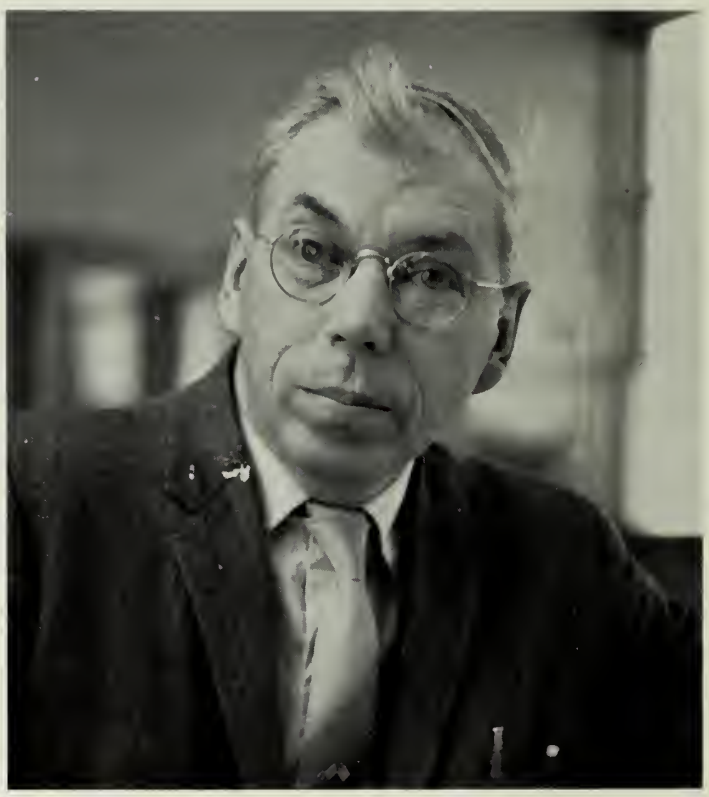

ART DEPARTMENT

The Art Department, under the direction of Mr. Howard A. Curtis, provides students with a fundamental training in the arts. The courses are designed to help the student develop an aesthetic knowledge and to give each student an opportunity to develop his creative ability in the several media of the arts. The department offers many challenging courses in the fields of fine, applied, and industrial arts.

appreciation for the culture of other lands.

HOWARD A. CURTIS
Massachusetts School of Art, B.S. . . . Art I; Art Advanced; Art Appreciation . . . Adult Education.

MARGARET A. EDDIE
Oberlin College; University of Michigan . . . General Chorus.

J. VINCENT ELMER
Amherst College, B.A.; Harvard University, M.A. . . . Latin . . . Floormaster.

SFC. CHARLES FOWLER
. . . Military Science II . . . Varsity Rifle Team; Gloucester Grenadiers.

A keen eye, a sharp mind.

Picture
Not
Available

AARNE A. FRIGARD
Dartmouth College, B.A. . . . Mathematics.

FOREIGN LANGUAGE DEPARTMENT

It is the intent of the Foreign Language Department at Gloucester High School to stimulate interest in foreign culture and civilization. Both modern and classical languages are available to any student who is desirous of broadening his intellectual horizons. We are grateful to Miss Mildred E. Frostholm, the department head, under whose supervision this program is executed in an organized and precise manner.

MILDRED E. FROSTHOLM
Wellesley College, B.A., M.A. . . . Head of Foreign Language Department . . . Spanish.

Through courses in Social Studies, we gain an understanding

MARJORIE H. GALE
University of New Hampshire, B.A.; Boston University, M.A. . . . English . . . Director of Extra-Curricular Activities.

WILLIAM W. GENTILE
Boston College, B.S. . . . English.

ALFRED V. HAGSTROM
Providence College, Ph.B.; Boston University, M.Ed. . . . Mathematics . . . Department Head.

THOMAS J. HARDACRE
Merrimack College, A.B.; Boston College, M.S.; Salem State College, Ed.M. . . . Biology; Practical Chemistry . . . Experimental Biology Class.

NORMA P. HARRIS
Bucknell University, B.A. . . . Algebra; General Mathematics.

Mr. Gentle keeps his study quiet; makes sure they study their Social Studies!

ALBERT E. HOFFMAN
Lowell Tech. Institute . . . Vocational School—Machine Shop.

SOCIAL STUDIES DEPARTMENT

The social studies department, under the direction of Mr. John C. Carter, offers the student a general knowledge of history and gives him a clearer understanding of today's world. From a knowledge of the history of his own or other countries, the student is provided with a basic understanding of mankind through a study of the patterns of development in the past. Awareness of the significant events of the past prepare him to analyze the complex nature of current world events.

of our past and an insight into our future.

VERNON C. HOOPER
Gorham State Teachers College . . . Mechanical Drawing; Machine Drawing . . . Floormaster.

JANE HUNGERFORD
University of Toronto, A.B. . . . English I, II, III.

STEPHEN G. KINNER
1 year college . . . 18 years military service . . . Military Science I.

HARVEY M. KOROBKIN
Suffolk University, B.S.; Tufts University, M.S. . . . Business Practice; Economics.

Miss Hungerford is one of those we would like to welcome.

SHIRLEY M. LaFRANCE
Salem Teachers College, B.S. in Education . . . Shorthand II; Transcription; Typewriting I.

WELCOME

We should like to welcome the teachers that have been added to the Gloucester High School faculty this year. Although they have been at G.H.S. for a comparatively short while, these capable men and women have become an essential part of Gloucester High School's fine faculty.

RAYMOND S. LANE
University of Massachusetts, B.A. . . . World Geography; Problems of Democracy.

Mathematics teach us to think more precisely,

GASPAR J. LEWIS
Gloucester Vocational School . . . Carpentry Shop.

BENJAMIN A. LITTLE
University of Pennsylvania, A.B.; Boston University, Ed.M. . . . English.

DOROTHY A. LONDERGON
Emmanuel College, B.A.; Boston University, M.A. . . . Librarian.

RICHARD L. LOVELY, SR.
Gorham State Teachers College, B.S.; University of Maine, Master's credits . . . Mechanical Drawing; Machine Drafting.

JAMES W. McCOMISKEY, JR.
Dartmouth College; Boston University, A.B.; Worcester State College, M.Ed. . . . English.

ROBERT J. McLUCAS
Tufts University, A.B. . . . World History . . . Assistant Football Coach.

MATHEMATICS DEPARTMENT

By placing an emphasis on programs which develop applications of fundamental mathematical principals to new and more difficult situations, the mathematics department encourages students to reason and think objectively. This department, headed by Mr. Alfred U. Hagstrom, offers courses in both elementary and advanced mathematics. Courses available enable the student to select those which meet his individual requirements.

while science instructs us in logic.

MANUEL F. MARTINS
Providence College, A.B.; Boston College, M.Ed. . . . General Science, Practical Physics . . . Audio-Visual Coordinator.

JOSEPH E. MAUGER, JR.
University of Massachusetts, B.A. . . . Algebra.

ETHEL MILLS
Salem State Teachers College, B.S.; Boston University, M.Ed. . . . Business Practice; Bookkeeping I; Elementary Accounting . . . Advisor: Cheerleaders; Honor Business Club.

ELEANOR F. MOORE
New England Conservatory of Music . . . Music Theory and Appreciation . . . Glee Club; A Cappella Choir.

MARIO R. MORIELLO
Boston University, B.S.: Ed.M. . . . General Science; General Math.

SCIENCE DEPARTMENT

As a result of the Scientific Age, increased emphasis upon the sciences demands that the student have a knowledge of the fundamental scientific principles. The science department, headed by Mr. Robert W. Card, offers courses which stimulate the student's interest in the sciences and impart the knowledge necessary to understand our present environment and the developments which are to come from future scientific advances.

HELEN W. MORTON
Framingham Teachers College . . . Teacher of Home Economics; Director of Cafeteria.

SAWYER FREE LIBRARY
GLOUCESTER, MA 01930

We are now able to express our ideas with greater

EMILY H. NICKERSON
Wellesley College . . . College Chemistry.

PRISCILLA E. NOYES
Nasson College, B.S. . . . Homemaking I, Clothing; Advanced Clothing; Family Living.

MARY J. NUGENT
State Teachers College, B.S.; Boston University, M.Ed. . . . Crafts; Art I.

H. AUGUSTUS NUNES, JR.
University of New Hampshire, B.S. . . . Algebra II; Plane Geometry . . . Tennis Coach.

M. EVELYN OLIVER
Salem Teachers College, B.S.E. . . . Shorthand I; Typing I, II.

GERALD O'NEIL
University of New Hampshire, B.S. . . . World Geography; U.S. History.

Best wishes to a good Geography student and a good neighbor J. O'Neil

Miss Nugent proudly displays work done in her class.

clarity in our own language.

Picture
Not
Available

MURIEL L. PAPPAS
Boston University, A.B.: M.A. . . . French; Latin.

H. A. PASQUERELLA
Salem State College, B.S.Ed. . . . World Geography; U. S. History.

CLAUDIA PERRY
Radcliffe College, A.B.; Oxford . . . English . . . Special Books Class.

GEORGE R. PERRY
Fitchburg State College, B.Ed.; M.Ed. . . . Machine Related; Trade Math.; Trade Theory; Trade Drawing . . . Driver Education.

ROBERT E. PUFF
University of Calif.; University of Fla.; Boston University . . . B.Mus.; M.Mus.Ed. . . . Instrumental Music; ROTC Band; Orchestra.

ENGLISH DEPARTMENT

In order to satisfy the various needs and goals of each student, the English Department, under the direction of Miss Claudia Perry, offers a widely diversified program. In addition to the material planned for the individual student, a stressing of general skills helps the students in their attempts to express themselves clearly and effectively. Through reading and analyzing of literature, the students appreciate the humanistic values as well.

ROBERT L. RITCEY
East Stroudsburg State College, B.S. in Health and Physical Education . . . Physical Education . . . Boys' and ROTC Intramural sports.

With much patience and hard work, our teachers have

EDWARD W. ROEWER
Dartmouth College, A.B.; Boston University, M.Ed. . . . Spanish; Latin.

NORMAN C. ROSS
Bucknell University, A.B. . . . Director of Athletics; Football Coach . . . Economics.

ROBERT L. SHEAFFER
Trinity University, B.A. . . . German; Spanish I.

Salud!
R. L. Sheaffer

RICHARD S. SHORT
Bates College, B.S.; Boston University, Ed.M. . . . Biology.

M/SGT. HERBERT W. SIMONDS
19 years regular army . . . Military Drill . . . Supervisor of Cadet Officers and ROTC Prize drills and parties.

WILLIS K. SMITH
University of New Hampshire; Keene Teachers College . . . B.Ed.; M.Ed. . . . English.

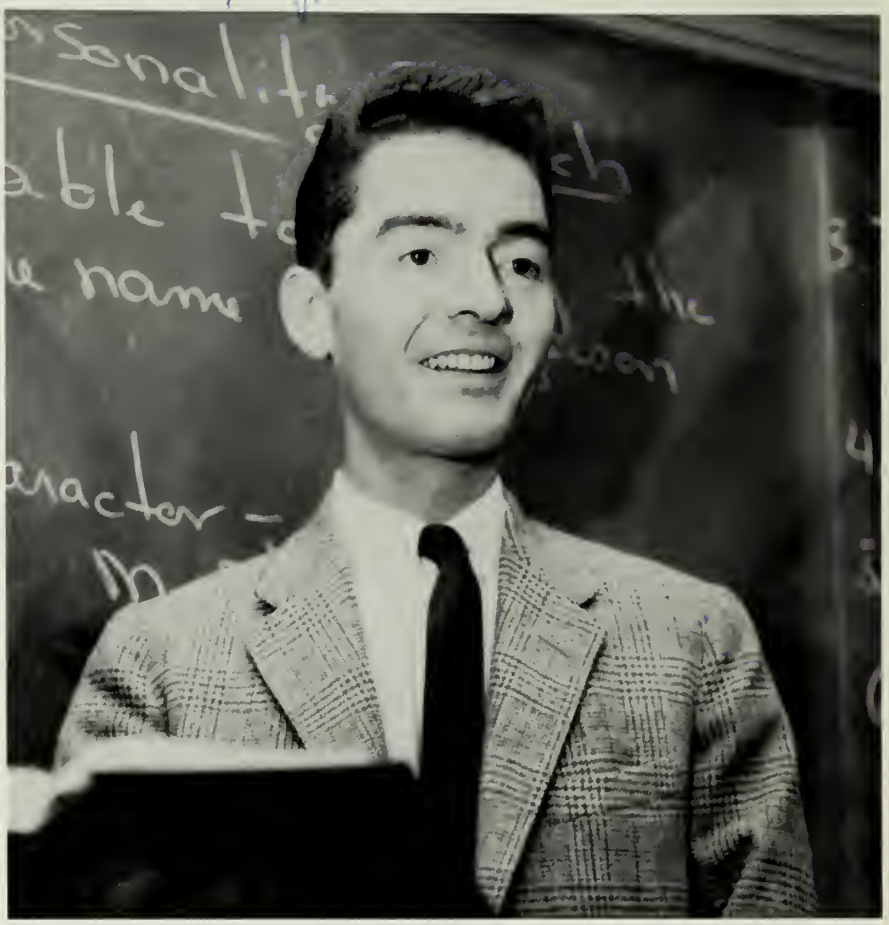

Our class advisor, Mr. Willis Smith, is one of our fine English teachers.

enlightened us in many fields of study.

MORTON SPARER
Boston University, A.B.; Boston State Teachers College, M.Ed. . . . English.

FRANCIS W. SPECK
Tufts College, B.S.—Chemistry, Biology . . . General Science; Biology.

KENNETH E. STICKNEY
Fitchburg State, B.S. . . . Carpentry Math, Science, Drawing, and Architectural Drafting.

SHIRLEY SURRETTE
Emerson College, B.A.; M.A. . . . Drama; English.

It takes complete concentration for such accurate blueprints.

Picture Not Available

CAPT. ROBERT F. SUTTON
W. Va. Wesleyan College, B.A. in English . . . Military Science.

MUSIC DEPARTMENT

Besides leading groups in general chorus, Miss Eleanor Moore, the head of the Music Department, teaches music, theory, and appreciation. Under her guidance, the Glee Club and A Cappella Choir provide entertainment at various times throughout the year. Miss Eddy and Mr. Puff are able assistants, aiding Miss Moore carrying out her program.

CHARLOTTE TAYLOR
University of New Hampshire, B.A.; Middlebury College, M.A. . . . English.

We are sincerely grateful for our faculty's guidance

JANE A. TOWN
Emmanuel College, A.B. . . . English.

HARVEL R. VAIL
Fitchburg College, B.S. . . . Director, Driver Education; Sponsor, Benjamin Franklin Club . . . Printing Instructor.

O. MYRTLE WARDRUP
Shepherd College, B.A., B.S., R.H. . . . Physiology; Biology . . . American Red Cross First Aid.

G. H. WEILER
St. Paul's College, Ph.B.; Boston College, B.A.; Boston State College, Med. . . . International Relations; Modern Problems; World History.

RAYMOND C. WHITE
Fitchburg State Teachers, B.S.V. . . . Electrical Shop, Electrical Math; Science; Drawing.

OLGA WILLIAMS
Salem Teacher, B.S.; Boston University, M.B.A.; University of Bridgeport, C.A.G.S. . . . Office Practice; Typewriting.

This way, Phyllis!

which has enabled us to continue our search for knowledge.

ALYCE WILSON
B.S. and Master's in Education . . . English.

DAVID S. WISE
Harvard, A.B. . . . U. S. History; World Geography.

SGT. DONALD W. WRONKOWSKI
. . . Military Training III . . . Junior Varsity Rifle Team; ROTC Band.

BUSINESS EDUCATION DEPARTMENT

The Business Education Department, headed by Miss Olga Williams, offers both terminal and preparatory training for its students. Through the extensive courses offered, the graduates are prepared to enter the business world as typists, stenographers, bookkeepers, machine operators, and general clerks. Students are also given the training necessary for entrance to business institutions of higher learning.

DRIVER EDUCATION PROGRAM

Perhaps the bravest men in Gloucester High School are Mr. Harvel Vail, director of the Student Driver Education Program, and Mr. George Perry. These two men are the road instructors. A six week classroom initiation to the proper rules and regulations of driving is taught by Mr. Leo Amero. Graduates of this course are fine examples of teenage-drivers.

ACTIVITIES

The students of Gloucester High extend their interests

NATIONAL HONOR SOCIETY

The purpose of the Sherman B. Ruth Chapter of the National Honor Society is to stimulate an enthusiasm for scholarship, to create a desire to render service, to promote worthy leadership, and to encourage the development of character in the Gloucester High School students. In keeping with these goals, new members are admitted on the basis of scholastic ability, outstanding character, leadership, and service during their high school years. Miss Claudia Perry is the advisor for this worthy group.

HONOR BUSINESS CLUB

The Honor Business Club is one of the most active and worthwhile organizations at Gloucester High School. At monthly meetings, the members hear informative lectures which are presented by persons of prominence in the business world. Having a membership limited to high ranking members of the business course, this purposeful organization promotes well deserved recognition of the business students of today who will be the business leaders of tomorrow. The advisor for this group is Mrs. Ethel Mills.

ts in a variety of extracurricular activities.

JUNIOR ROTARIANS

The Junior Associates of Rotary Club, as they are officially named is a select group of senior boys who are given the opportunity to meet and converse with members of the business world. Each Junior Rotarian attends one of the weekly meetings of the Rotary during one of the months from October to May. In the words of Mr. Arthur N. Smith, principal and advisor for the group, "It is a manner of bringing to students more education, particularly of a career value."

STEVENS BOOK REVIEWERS

Through their annual program of reviews presented in the school library, the Stevens Book Reviewers give other students an opportunity to familiarize themselves with current publications of literary worth. The proceeds of the program are used to add to the collection of the Ernest W. Fellows Library. By offering an opportunity for self-expression, the group provides its members with an excellent opportunity for creative speaking and writing. Mr. McComiskey is the sponsor for this active group.

Some find their interest in the literary field

BEACON

The Gloucester High School Beacon is a semi-annual magazine which is published by the students for the purpose of printing the literary efforts of members of the student body. The Beacon is composed of essays, criticisms, poetry, puzzles, candid photographs, and illustrations. Gulliver, the Gloucester High mascot, wings his way through a few paragraphs of flattery, sarcasm, and witticisms in each issue of this popular publication. The material that appears in the magazine is written and edited by the staff members. Mrs. Jane A. Town is the advisor for the group.

FLASH

In its thirty-two years of publication the Gloucester High School Flash has served as a medium for reporting school activities through its weekly page in the *Gloucester Daily Times*. By promoting dances, plays, concerts, and other activities connected with school life, the Flash attempts to inspire and preserve school spirit and student-faculty cooperation. Over the years, the Flash has been the recipient of many journalism awards for excellence in scholastic editing and publishing. With the help of their advisor, Mr. Richard C. Bergeron, the staff members receive invaluable journalistic experience while serving both the school and community.

while others enjoy the study of foreign countries through language.

GERMAN CLUB

The German Club, or der Deutscheverein, is an organization composed of German students who are interested in learning about the culture and customs of the German speaking people. By speaking only German during the meetings, the members have an opportunity to practice speaking the language. The club has various forms of entertainment, including German films, records, lectures, and field trips. The German Club offers to its members the opportunity of practicing the German language outside of their regular classroom conversations. The club is under the advisorship of Mr. Robert L. Sheaffer.

SPANISH CLUB

"Se abre la sesion" is a typical beginning for a meeting of El Club Espanol. The Spanish Club offers its members an introduction to the culture of Spain. Conversing in Spanish, the members learn to speak the language with more assurance. Each member of the club has a command of the language and the conversations usually flow quite fluently. Miss Mildred Frostholm, head of the language department, is the advisor for this club.

Some students, after working hard in classes,

RIFLE TEAM

Any girl in her sophomore or junior year may try out for membership in the Girls' Rifle Team. The organization is under the auspices of the R.O.T.C. Team members are taught good sportsmanship as well as marksmanship and the safe handling of firearms. They fire the N.R.A. postal match and compete against certain college and high school teams.

FRENCH CLUB

"La seance est ouverte," and with these words the monthly meeting of the French Club is brought to order by its president. Each month this club under the direction of Mrs. Doris Baer presents a different program which furthers the members' knowledge of France and its language.

find a good workout provides them with much needed relaxation.

LEADERS' CLUBS

The primary purpose of both the girls' and boys' Leaders' Clubs is to instill leadership qualities within the individual. Members of these clubs assist Mrs. Bishop and Mr. Ritcey in carrying on the Physical Education programs. The "Leaders" begin the exercises and instruct and demonstrate on various apparatus. Members consist of freshmen, sophomores, juniors, and seniors. Advisors of these clubs are Mrs. Carol Bishop and Mr. Robert Ritcey.

Hard work earns us credit.

SERVICE CLUB

The Service Club has served and represented the students and personnel at the school. Students who have earned ten credits receive a Service Club "G." a coveted emblem signifying service to the school. A few of the areas in which members can earn credits toward their "G" are as office assistants, student secretaries, student librarians, and cafeteria assistants. Miss Beatrice Christopherson is the club's advisor.

STUDENT SECRETARIES

Seniors who have majored in Business Education volunteer their services as secretaries to members of the faculty. Girls who are secretaries, perform varied office tasks including typing, filing, shorthand, dictation, and bookkeeping. In this way students gain valuable, practical experience which supplements their work in classes.

Music provides much enjoyment.

A CAPPELLA CHOIR

Any G Block on Tuesday or Thursday, one may hear the able voices of the A Cappella Choir under direction of Miss Eleanor F. Moore. This group is composed of senior girls who show ability in the field of vocal music. They work with and provide soloists for the Girls' Glee Club.

GLEE CLUB

Sophomore, junior, and senior girls with an interst and ability in music may try out for membership in the Girls' Glee Club. This group of about twenty-five or thirty girls meets X Block on Thursday with Miss Eleanor F. Moore. The girls provide an annual Christmas production and attend several concerts and festivals each spring.

"Hoist anchor" and "Bulls-eye" are familiar to us.

SAILING

The Sailing Club, under the direction of Mr. Bruno. studies the history and art of sailing. These young navigators also have opportunities throughout the school year to put their knowledge to work while receiving much pleasure. Interested students find this enjoyable club most informative.

ARCHERY

It could be said that the purpose of the Archery Club is a "Bulls-eye!" During the school year this club, under the direction of Mr. Lewis, strives to attain perfection in this field. While being taught the safety rules involved in this sport, they also find much enjoyment and exercise.

Boys' interests range from printing to chess.

BEN FRANKLIN CLUB

Outstanding boys that have at least a "B" average and are recommended by Mr. Vail are eligible for membership in the Ben Franklin Club. These boys are in this way given an opportunity to further their knowledge and training in the print field. This worthwhile club is also responsible for our football programs. The proceeds from this sale of programs are placed in a scholarship fund which is presented to a deserving senior boy at graduation.

CHESS CLUB

The purpose of the Chess Club is to study the game and become more proficient. While receiving many hours of wholesome enjoyment at club meetings, the members also find good competition from fellow students. These students are supervised and taught this game by Mr. Wise.

We also enjoy helping others.

JUNIOR VOLUNTEERS

The Junior Volunteers is a group of hard-working altruistically inclined girls who give their time and effort to help at the Addison Gilbert Hospital. These girls may be seen taking gift carts around the hospital every afternoon after school. On Presentation Day, Miss Marjorie Gale, the advisor to the group, awards pins to the girls who have served either fifty or one hundred hours.

FUTURE NURSES OF AMERICA

Under the guidance of Mrs. O. Myrtle Wardrup, R.N., the Future Nurses of America are given an introduction to the nursing profession. In the course of the year, the Future Nurses are able to meet and talk with persons of the medical professions. The girls also hear of the type of courses they can expect in nurses' training.

The sciences offer us unlimited opportunities.

BETA BETA BIOLOGY CLUB

In the course of the school year, the Beta Beta Biology Club presents lectures and programs of special interest to students interested in the biological sciences. One of the most valuable services of this very worthwhile club is their sponsorship of the annual science fairs. During the spring months the club members and their advisor, Mrs. O. Myrtle Wardrup, plan annual field trips to Boston and points of particular interest.

THE ZODIACS

If you see an emblem with a picture of the sun with human facial characteristics and rays shooting out in all directions, you can be sure that the owner of this symbol is a member of the Zodiacs, a newly-formed astronomy and astrology club. This club is designed to increase the knowledge of the universe and to promote interest and activities along the lines of astronomy and astrology. Under the sponsorship of Mrs. O. Myrtle Wardrup, the organization hopes to visit near-by planetariums.

The stage offers excitement for all.

STAGE CREW

The hard-working students behind each production in the G.H.S. auditorium are the Stage Crew. Throughout the year this group is behind the scenes of our assemblies, and they also operate the projectors used in the classrooms by the faculty. These students, under the direction of Mr. Carter, are certainly an asset to our school.

NATIONAL THESPIAN SOCIETY

Students of G.H.S. who have an interest in dramatics find the National Thespian Society a stimulating activity. As a member of this club, a student is given an opportunity to act on stage or work back stage for several productions throughout the year. The Society has given many well-remembered Christmas pageants for the school along with many plays for the public. The industrious sponsor of this club is Miss Shirley Surrette.

Many of us are greatly interested in others.

THE AMERICAN FIELD SERVICE

The Gloucester chapter of the American Field Service junior committee is a member of the international American Field Service organization whose motto is, "Walk together, talk together, O ye peoples of the earth; then and only then shall ye have peace." Now in its fourth year at Gloucester High School, this organization has made it possible to bring foreign exchange students here and to send our students abroad. These young ambassadors are under the leadership of Miss Jacqueline Darcy of the *Gloucester Daily Times.*

We also enjoy working with others for better understanding.

THE GLOUCESTER HIGH SCHOOL STUDENT COUNCIL

The students of Gloucester High School are happy to have again the privilege of a student council. This council was the result of a senior council which worked with Mr. Robert Karcher earlier in the year. After consideration, it was decided that the underclassmen should also be represented in this group. The students and administration of Gloucester High School hope to achieve an even better relationship and understanding through this fine group of students.

World affairs interest future citizens.

ORCHESTRA

The students participating in the Gloucester High School orchestra are an asset to our school. They have proved their ability and have shown an interest in the field of music. Under the direction of Mr. Puff, they supply the music for the school assemblies as well as compete in musical competitions and festivals throughout the year.

INTERNATIONAL RELATIONS CLUB

It is the purpose of this club to stimulate thought and discussion on current U. S. and world affairs, beyond the regular class participation. Meetings held once a month fill the needs of interested students. Topics for debates included Liberals vs. Conservatives and Muzzling the Military. A better understanding of our government and fellow man is given to future political leaders and citizens through this club.

Other activities have kept us busy, too:

Mr. Smith makes sure the boys are measured.

What's the matter, Nancy? Isn't it your style?

Preparing for graduation is lots of fun. First, we decide on our caps and gown; then we must be measured to insure a perfect fit for that glorious day.

getting things under control in various places;

Look at those neat shelves!

Keeping the supply room well organized and neat is very important to the smooth running of the school.

After four years in high school, any senior can tell you how things have a way of piling up in those lockers. Cleaning usually starts about April to insure completion in time for graduation.

Quite a project, huh?

And, of course, we never forget those wonderful R.O.T.C.

One, two, three . . .

Much preparation preceded every party. Each boy made sure of a freshly pressed uniform and, of course, flowers for his lovely date. Every girl had a hair appointment to keep, and her gown to press. Then, all was ready . . .

On nights like this, our school gym was transformed into a ballroom. Gay decorations greeted all as they entered to the sound of the band playing the familiar Grand March, after which each couple proceeded to dance. Of course, intermission for refreshments was essential at every party.

Careful, Joe! You wouldn't want to spill it.

parties — our Flicker will always be a reminder.

1962 FLICKER

The efforts and hard work of many have gone into the 1962 FLICKER. I wish to thank you all:

Miss Gale, for her much appreciated guidance.

Mr. Korobkin, our efficient Business Manager.

The Loring Studios, for their fine photographers.

Mr. Rouwan of the Taylor Publishing Company for his help.

Mr. Vail, for packing each copy shipment.

The Gloucester Daily Times, for pictures loaned.

The hard working committees.

And all others who helped in any way.

Nancy Gamage
Flicker Editor

These Flicker Committees

Rusty and Ronnie put the finishing touches on their outstanding sports section.

SPORTS

Rusty Harnish, Chairman
Ronnie Marble
Steve Lane

R.O.T.C.

Bob Benjamin, Chairman
Mike Ryan
John Mann
Joe Billante

ACTIVITIES

Margie Scott, Chairman
Madelyn Spinney
Linda Bosselman

ARTIST

Jane Benham

LITERARY

Jane Ashline
Linda Parnell
Doris Decker
William Cyr
Owen Ferrini
Evelyn Harvey
Joyce Cook
Terry Hutchinson
George Mullin
Ronna Hammond
Alida Rutchick
Jane Coleman
Nikki Korkatti

ADVERTISING

Ann LeVie, Chairman
Barbara Larkin
Sharon Rose
Jon Steinberg
Kathy Wonson
Marlene Parsons
Beverly Mitchell
Sally Merchant
Linda Bosselman
James Hubbard
Ruth Fontaine
Sandy Cameron

have worked hard.

CALENDAR

Nina Groves, Chairman
Maddi Tufts
Linda Parnell
Lynda Farnham
Bette Murch

CLASS ROLL

Maria Raymond
Pat Hilshey
Sharon Porter
Nancy Bray
Sandra Bouchie
Carol Goulart
Carol Shanahan

SUPERLATIVES

Sally Fenzel, Chairman
Nancy Fraga
Bette Murch
Barbara Sova
Lynda Farnham
Norma Steele
Sandy Cameron
Angie Rank
Maria Raymond

Nina and Maddi check over the situation.

Sandy, Sally, and Nancy get a kick out of those pictures.

SENIORS

"Most of all we'll never forget our friends."

The time has come

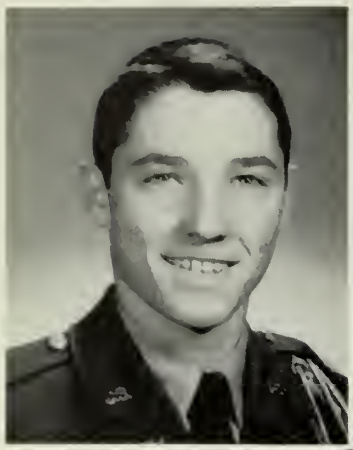

JOHN JACOB MANN III
Interests: CYO; "few laffs"; Hi-Y; sports *Activities:* Latin Club, president 2; Biology Club 2, 3; ROTC Sports 2, 3, 4; Flicker 4; Honor Guard 3; Individual Drill 3; Prize Squad 2, 3; Haskell Drill 2, 3 Honors: President of Senior Class; Lieutenant Colonel; National Honor Society; Junior Rotarian; First Prize Squad 3; First Fort Devens 3 *Ambition:* To lead an honest life; to excel in my chosen field.

Johnny

Mike

DENNIS MICHAEL RYAN
Interests: Girls; dancing; politics; sports *Activities:* National Honor Society 3, 4; Prize Squad 2, 3; Individual 3; Haskell 2, 3; Devens Drill Team 3; Honor Guard 2, 3; Football 1, 2, 3, 4; Baseball 1, 2, 3, 4; Basketball 1, 2; Track 3; Flash 3; French Club 1, 2, 3; Biology Club 1, 2, 3, 4; International Relations Club 4 Honors: Colonel 4; Jr. Rotarian; Vice-President Senior Class; Boys' State; Outstanding Sophomore and Junior Cadet 2, 3; First Prize Squad; Individual; Essay Contest; First Prize Science Fair *Ambition:* To graduate from West Point; to score a touchdown in Army vs. Navy game.

SANDRA ANNE CAMERON
Interests: Larry; horses; Norma's problems; the unbroken thread; Club '62; ashtrays *Activities:* AFS 3, secretary 4; Spanish Club 3, 4; Biology Club 2, 3, 4; Junior Usherette 3, 4; Advertising Committee—Flicker 4; Special Books 4; Latin Club 1 Honors: Senior Class Secretary *Ambition:* To someday own a horse farm in Kentucky and raise champions.

Sandy

Ronnie
(Moose)

RONALD EDWARD MARBLE
Interests: "Few laff"; DeMolay; Hi-Y; Canteen; parties; East Gloucester Fire Station; all sports *Activities:* Baseball 2, 3, 4; AFS 4; Beta Beta Biology Club 2, 3, 4; ROTC Sports 2, 3, 4; International Relations Club 4; Ring Committee 2 Honors: Class Treasurer *Ambition:* To be happy while leading a good, honest life after becoming a Certified Public Accountant.

for us Seniors to reflect

PHILIP AKERLEY
Nickname: Phil
Interests: New York; Parties; Girls; Antique Cars; Music; Corvettes *Activities:* Rifle Team 2; ROTC Sports *Ambition:* To succeed in whatever I may attempt; to make my mother proud of me.

MARGARET ALLEN
Nickname: Chicki
Interests: Five of us; hot coffee; a certain little duck; Sharon's house; pepsi party *Activities:* Bowling 1; archery 1, 2; chorus; Future Homemakers 2, 3 *Ambition:* To live my life like arithmetic; subtracting sorrows, multiplying friends, and dividing love.

ANTHONY H. AMERO
Nickname: Tony
Interests: The little girl; whist games at Dot's; the farmers; that crazy 49 Chevy; my one and only; skating in the moonlight *Activities:* Sailing Club 1, 2, 3, 4; Honor Guard 4 *Ambition:* To make my mother and sister proud of me.

DAVID R. AMERO
Nickname: Dave
Interests: Football; basketball; hockey; golf; Hi-Y, PeeWee; Laughs with Levy; bowling; counting; Friday nights with Duke; Howard's House *Activities:* Football 1, 2, 3, co-captain 4; golf 1, 2; track 3, 4; ROTC Sports 2, 3, 4; International Relations 4; AFS *Ambition:* To finish everything I start; to laugh.

JOYCE ELINOR AMERO
Nickname: Cookie
Interests: Jonesy's; Skateland; Redheads; USO Club; Swimming; Up Bee-Jays; Bike Boys; Corvettes *Activities:* Bowling Team 1; Chorus 2 Honors: Bowling Trophy; Typing 2 *Ambition:* To make that big step in the right direction.

NANCY MARIE AMERO
Nickname: Nan
Interests: Al; horseback riding; swimming; My Freshman year; Independence Day; Blighty; April Fool's Day *Activities:* Chorus 1 *Ambition:* To put off until tomorrow what I can do today; to marry that certain someone.

DONNA ANDERSON
Nickname: Andi
Interests: Sonny; art; philosophy; sun, moon, and half moon; Night Raven; Music; "The Square," "Mine Eyes" *Activities:* Tumbling & Apparatus 1, 2; Chorus 1, 2, 3, 4; Flash 4; Library 4 *Ambition:* To gain insight and maintain it always.

PETER L. ANDERSON
Nickname: Pete
Interests: Skiing, skindiving; basketball; hockey; Those big parties; After the big parties; The yacht club; Girls *Activities:* Rifle Team 2, 3, 4; Stage Crew 1, 2, 3, 4; Honor Guard 2, 3, Commander 4, Honors: Corporal 2; Sergeant 3; 2nd Lieutenant 4 *Ambition:* To develop my mind to the fullest extent; use it to the best of my ability.

upon the high spots

RICHARD ANDERTON
Nickname: Rich
Interests: Hockey; bowling; DeMolay; Miniature Pondarosa; rifles; "The 50 Buick" Friday nights out and in; A&A *Ambition:* To live, laugh, love, and be happy, and make my parents proud of me.

WILLIAM ANDREWS, JR.
Nickname: Bill
Interests: Cars; boats; radio and television work; archery; chess *Activities:* Vocational Club 2, 3, 4 *Ambition:* To become a good electronics technician.

Gloucester's heritage is always with us.

DANA WILLIAM APTT
Nickname: Dane, Appa
Interests: Cars; people; red lolly-pops; Those D Block studies with Ollie; Ford convertible; Addison Street; looking; laffs *Ambition:* To enjoy life to its fullest extent; to "laff," and be happy; to make my parents proud of me.

LUCILLE D. ARAUJO
Nickname: Luci
Interests: The Rabbit; The Russian Ballet; ask Elaine; carrots; "51" Chevy; "Hail Moose"; Scooters; Ice Cream; fish; "Hot Dog"; the sub *Activities:* History Club; Biology Club; Leaders Club; Future Nurses of America Honors: Typing *Ambition:* To make my parents proud of me; to help and be helped.

JOSEPH F. ARVILLA III
Nickname: Skip
Interests: KATHY; hockey; opposite sex; West Gloucester Forum; Howard's House; New York; Rockport; Lynn Arena; to see Levie play hockey; Buttons in room 105 *Activities:* Hockey 1, 2, 3, co-captain 4; football 1, 2; ROTC softball 3, 4 *Ambition:* To go to college; marry the right girl; and make my parents proud of me.

JANE ELIZABETH ASHLINE
Nickname: Ashie
Interests: ROBERT; ask Eileen; Over the Weekend; hill kids; unbroken thread; Las Muchachas *Activities:* Biology 2, 3, 4; French Club 2, 3, 4; Usherette 3, 4; Leaders Club 1, 2; Future Nurses 3, 4; Bowling Champs 1; AFS 4; History 1; Dues Collector; Flicker 4; Office Assistant 3, 4 *Ambition:* To receive my R.N. and B.S.

of our past four years.

JOHN B. ATKINSON, JR.
Nickname: Jack
Interests: Drums; Guitars; Music; Electric Bass; "The Kat"; Tunafishing; Sports; Florida; Cars; Jazz *Activities:* Prize Squad 2; Commander 3; Honor Guard 3; Individual Drill 2, 3; ROTC Sports Honors; Prize Squad, Third place winner 3; Corporal 2; Sergeant 3; Platoon Leader 4 *Ambition:* To become a proficient bass player.

He looks like a future varsity player.

MARY JANE AVILA
Interests: Languages and Literature *Activities:* Spanish Club 2, 3; Beta-Beta Biology Club 2, 3; Future Teachers of America 3; Girls Glee Club 2, 3; Latin Club 2, 3; Office Assistant 4 *Ambition:* To fulfill my dreams.

MARCIA LEE BABSON
Nickname: Marty
Interests: Wingaersheek; The Butterflies Sing; Horses; Individual?; Aunt Amanda; Another word; Teasing; Hockey; Scribbling *Activities:* International Relations Club 4; Spanish Club 3, 4; Biology Club 2, 3, pres. 4; Beacon 2, 3, 4; Flicker 4; Satellite Committee 1; Junior Usherette *Ambition:* To seek to be good, but not great.

JOSEPH A. BAMMARITO
Nickname: Uncle Joe
Interests: Hockey; baseball; football; Swimming; Girls; "T" bird; Those Sunday Rides with Carol; Lots of Laffs *Activities:* Football 1, 3, 4; J.V. Baseball 3; Vocational 2, 3, 4; Prize Squad 2, 3; Haskell Drill 3 Honors: Company Commander *Ambition:* To someday return to this town, to be successful; to be a credit to the community.

CATHERINE ANN BARRY
Nickname: Cathy
Interests: A certain someone, Eating Pizza; Our Walks; bowling; The Games; Dancing; Music *Activities:* Future Nurses of America 3, 4; Junior volunteer 1, 2; Girls Field Hockey 2; Chorus 3 *Ambition:* To become a baby nurse.

PATRICIA ANN BAUMAN
Nickname: Trish, Pat
Interests: Folk Music; Books; People; Theatre; Excursions; Sandy; Deme dere eyes; Wayward Wind; Loneliness; Beaupie; a Friend?; There are a few; Letters; The Four Years; Beach Talks; *Activities:* Future Nurses 3, 4; Chorus 2, 3, 4; Thespians 4; *Ambition:* To never believe the impossible, regret the past, or long for the unattainable.

From bewildered freshmen

HELEN ANN BEARSE
Interests: Reading; Music; Sewing; Knitting; Ice Skating; Spanish *Activities:* Latin Club 2, 3; Spanish Club 2, 3; Beta Beta Biology Club 2, 3, 4; Junior Usherette 3; Office Assistant *Ambition:* To receive my college degree.

SHARON MARIE BEAULIEU
Interests: Swimming; ice skating; Football; movies *Ambition:* To make my parents proud of me; to become a good Airline stewardess; and never lose touch with my old friends.

Remember, this car costs a lot,

JANE MARIE BENHAM
Nickname: Browny
Interests: Art; Castle Hill; Good Harbor; Indians in brown sweaters; swimming; soccer; Dartmouth; Rockport; Marblehead *Activities:* Junior Usher 3; Beta Beta Biology Club 2; Beacon 1, 2; Brown's Teen Week 4; Flicker 4; Art Club *Ambition:* To find my place in the field of art.

ROBERT ALLAN BENJAMIN
Nickname: Bob
Interests: Flying; Fishing; making a lot of friends *Activities:* German Club 2, 3, 4; Science Club 2, 3; Stevens Reviewers 2, 3, 4; Flicker 4; Company A Prize Squad 2, 3; Individual drill 3; Haskell Drill 3; ROTC Sports 2, 4 Honors: National Honor Society 3, 4; Junior Rotarian 4; Superior Junior Cadet Ribbon 3; Corporal 2; Sergeant 3; Company A Commander 4; *Ambition:* To make something worthwhile of my life.

FRANK SALVATORE BENSON
Nickname: Mort
Interests: Girls; cars; Swimming; Hockey; Football; Parties *Activities:* Football 1; ROTC Prize drill 3, 4; Haskell drill 3, 4; Individual drill 4; ROTC Sports Honors: ROTC Corporal 3; Sergeant 4 *Ambition:* To succeed in whatever I may attempt; to make my parents proud of me.

MARTHA JANE BETTS
Interests: Rockport gang; long rides and walks; a lost pin; laughing; Sandy Bay; Baptist Youth Fellowship; camping *Activities:* Leaders' club 1, 2, 3, 4; Biology Club 2, 3; Latin Club 1, 2, Pres. 4; Glee Club 2, 3, 4; Choir 3, 4 Honors: National Honor Society 3, 4; Junior Usherette *Ambition:* Always to be myself.

have evolved mundane Seniors.

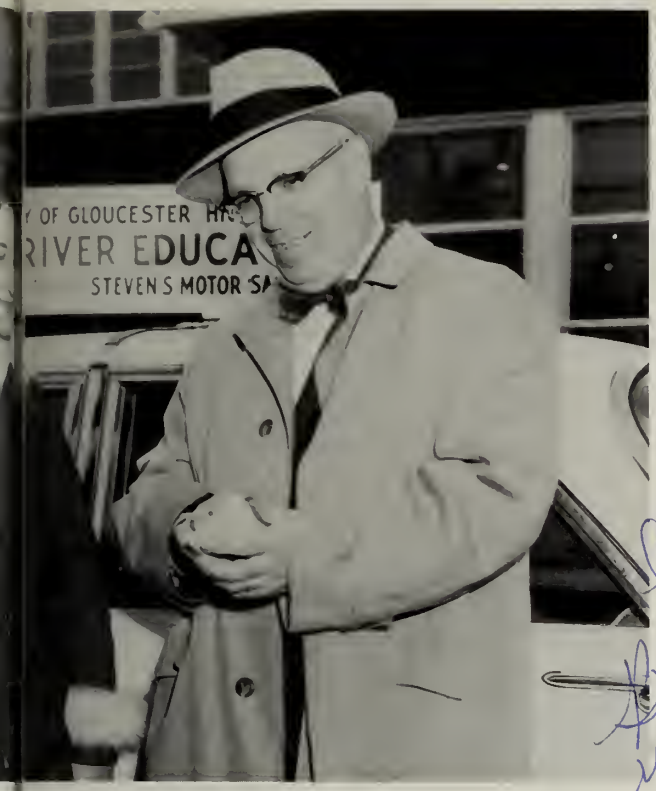

girls, so keep your eye on the road.

JOSEPH D. BILLANTE, JR.
Nickname: Vun Dun
Interests: The Timebomb; sports; The Sparks; Girls; Boulevard Guards; Tri-Hi-Y *Activities:* Student council 1, 2; ROTC Sports 2, 3, 4; Prize 3; Haskell Drill 3; Color Guard 2, 3; Individual Drill 4; Flicker; Chorus 4 Honors: Prize squad 3; Corporal 3 *Ambition:* To quit being the matchmaker; to become one of the matches.

WAYNE ROBERT BORGE
Nickname: Borgie
Interests: Cars; tuna fishing; counting "As Suches"; hunting; boats; Howard's House; Braces Cove; hockey; Physics *Activities:* ROTC sports Honors: Corporal 2; Platoon Sergeant 3 *Ambition:* To succeed in whatever I attempt; to find a job that pays $10,000 a year with a six month vacation twice a year.

LINDA J. BOSSELMAN
Nickname: Bozzie
Interests: Memories; Bowling; Chinese food; Talk; Lollipops; Driftwood; Artificial flowers; *Activities:* Biology Club 2, 3, 4; Science Club 2; Photography Club 3; Beacon 2, 3; Art Club 2; Flicker 4; Teacher's Secretary 4; Honor Business Club 4; Honors: Bookkeeping award *Ambition:* To become a Certified Public Accountant.

SANDRA LEE BOUCHIE
Nickname: Sandy
Interests: JOHNNY; Our Problems; "Letters"; Las Muchachas; Talks, ask Nancy; "Twelfth of Never"; Summers *Activities:* Flicker; Honor Business Club 4; Teachers Secretary 3, 4; AFS Honors: Shorthand award; Typing award 3, Bookkeeping award; Filing award *Ambition:* To face this troubled world with a smile and have our dream come true!

JOHN BOUDREAU
Nickname: Johnny
Interests: Baseball, skating; swimming; reading; aviation *Activities:* Chess Club; Beacon; Science Clubs; Tennis; ROTC *Ambition:* To graduate from college and enter into the field of aeronautical engineering.

NANCY ELIZABETH BRAY
Interests: Rockport dances; parties; Johnny Mathis; "Chances Are"; The Band; hockey; football; Tic Toc; Talks with Sandy; Las Muchachas; Our Problems; PETER *Activities:* Honor Business Club; AFS; Biology Club 2, 3, 4; Secretary 4; Junior Usherette 3, 4; Flicker Committee Honors: Filing, typing *Ambition:* To learn something each day; to profit by mistakes, and keep smiling.

Many are our fond memories

WILLIAM C. BRENNAN
Nickname: Butch
Interests: A certain sophomore; 57 Ford; baseball; hockey; Pigeon Club; Howard's House; C.Y.O.; Friday nights; Laughs *Activities:* Baseball 1, 2, 3; R.O.T.C. sports; Honors: Squad Leader; Corporal 2 *Ambition:* To be a success at whatever I attempt in the future.

CARL L. BROWN
Interests: Girls; baseball; football; hockey; basketball *Activities:* Intramural basketball 1; R.O.T.C. sports 2, 3, 4; Baseball 3, 4 *Ambition:* To go to college and become an architect; to succeed in whatever I attempt, and to make my parents proud of me.

CAROL ELIZABETH BROWN
Interests: Rockport gang; long walks and rides; laughing; Purity Springs; camping; Mariners; Pilgrim Fellowship *Activities:* Leaders Club 1, 2, 3, 4; Biology Club 2, 3; Latin Club 1, 2, treasurer 3; Glee Club 3, 4; Choir 4; Junior Usherette Honors: National Honor Society 3, 4 *Ambition:* To hold my head high and to face life with a smile.

Don't forget your

LOUIS BROWN
Nickname: Louie
Interests: Baseball; basketball; football; swimming; skating; girls; World Problems; Current Events; C.Y.O. *Activities:* R.O.T.C. sports; basketball 2 *Ambition:* To lead a good life; to succeed in whatever I do; to attend college.

SUSAN W. BROWN
Nickname: Sue; Susie
Interests: Bowling; tell-jokes; parties; Northeastern University; just plain talking; Las Muchachas *Ambition:* To attend a junior college and have a good time.

THOMAS BROWN
Nickname: Tom
Interests: Tennis, baseball; chess; water skiing; basketball; bowling; hockey; dancing; popular music; KAREN *Activities:* Rifle Team, co-captain; Track Team; Company F Commander; Superior Cadet Ribbon; Major George H. Morse Jr. Medal *Ambition:* To succeed in whatever I may endeavor.

MARY BUDROW
Interests: Last Summer; those days at the beach; First Sunday in May; Cove Beach; "Here Come That Song Again"; Memories; Surf; That Certain Someone; Friday nights at Canteen; Lonely Weekend; Las Muchachas *Activities:* Drill Team, Commander 4; Spectacular; Teacher's Secretary 4; Supervisor Honors: Type Awards 2, 3 *Ambition:* To become that certain officers Private Secretary.

GARDNER BUTMAN
Nickname: Clam
Interests: Guns *Activities:* Vocational Club 1, 2, 3 *Ambition:* To succeed in whatever I may attempt in the future especially in acquiring a good job.

Picture Not Available

WILLIS CALDER
Nickname: Willie
Interests: Sports; Cars; Girls; fishing *Activities:* ROTC Drills *Ambition:* To become a member of United States Air Force; to travel, to see what I've missed; to make my parents proud of me in whatever I attempt.

VITO CALOMO
Nickname: Paul Anka
Interest: Sports; The boys; Girls; Pigeons; Boulevard guard; Canteen; Sherman's Tank; Certain Girl; Memories; Little Italy *Activities:* Cross Country 3, 4; Track 3, 4; Basketball; ROTC; Satellite Committee *Ambition:* To be popular, a teacher, and Mayor of Gloucester; to have the courage of my mother and the strength of my father.

ur ous passes.

MILTON J. CAMILLE JR.
Nickname: Milt
Interests: Kathy; Politics; That girl in black; "Looking things over with Ted, Bill, and John"; Our Lady's CYO; Aquinos Club *Activities:* International Relation Club *Ambition:* To some day work for the State Department.

JERRILYN L. CANILLAS
Nickname: Jerri
Interests: Leo; little one; nights; a certain skiff; "You're the reason"; Everything that he does *Activities:* Library assistant 1; Junior Volunteers 1, 2; Future Homemakers 1, 2, 3; Archery 1 *Ambition:* To open my eyes to see what is beautiful; my mind, to know what is true; my heart to love what is good.

proving that the hard struggle

PHYLLIS J. CARTER
Nickname: Phyll
Interests: hunting; people; Untouchables; what times; lotta laffs; Capital U; star gazing; to have it come true *Activities:* Flicker 4; Thespians 4; Library assistant 1 *Ambition:* To find a million and make it mine; To be successful.

JOAN M. CASHMAN
Nickname: Joanie
Interests: Rockport; Chevy; Ye Ole Camp; The Lot; parties; dancing; fifty; May *Activities:* Biology 3, treasurer 4; secretary 4; Latin Club, secretary 3; Future Nurses of America 4; Usherette 3; International Relations 4; Guidance Office assistant 4 *Ambition:* To serve the world as well as the world has served me.

VIRGINIA LEE CHRISTO
Nickname: Ginny
Interests: Sammy; Don't Be Cruel; The Olds; sciences; Everly Brothers; Cha Cha Cha *Activities:* Beta Beta Biology Club 2; Future Teachers of America 2 *Ambition:* To succeed; to make the people I love happy and proud of me.

ELIZABETH K. CIARAMETARO
Nickname: Betty
Interests: Music; bowling; fooball games; Our Senior Pole; Ask Carol; laugh much; Us Four; Hummm; Ask Coke; Two for a nickle; Ask Ruthie; Call a Cop *Activities:* AFS 4; Chorus; Flicker 4 *Ambition:* Set a goal my parents will be proud of, then achieve it.

HELENA M. CIARAMETARO
Nickname: Penny
Interests: Lee; April Fools Day; Nina's PJ Party; Camouflage; The Old Chevy; Tic Toc; Laugh Much?; Hummm, Ask Shiela *Activities:* Spanish Club 2; Future Nurses 3, 4; Leaders Club 1; Girls Basketball 1; Beta Beta Biology 2, 3, 4; Honors: Typewriting 3 *Ambition:* To see the world in peace and not in pieces.

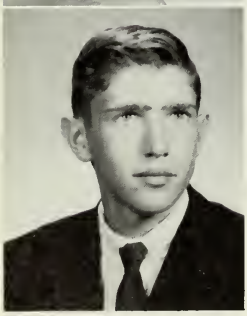

DAVID C. CIARAMITARO
Nickname: Shimmy
Interests: Golf; Money *Activities:* Golf 2, 3, captain; Honor Guard 4 *Ambition:* To make Uncle Joe proud of me; To be a first class machinist, own a car, get a job.

Keep 'em rolling, Al!

has been well worth the effort.

Up and down, up and down, off comes another pound.

ELIZABETH A. CIARAMITARO
Nickname: Wittle Betty
Interests: Talking; a certain someone; "Henrietta"; writing letters; "Look You"; Cape Ann Winer; Dear Abby; Our escapades; baby-sitting; dances; our trips out of town *Ambition:* To make my parents proud of me; to have all my dreams come true.

MICHAEL P. CIARAMITARO
Nickname: Mike Rat
Interests: Baseball; a certain girl; Paul Anka; Sherman's Tank; dancing; talks with Paul A.; canteen; Tell'm; My Friends
Activities: Baseball 3, 4; basketball 3, 4; Cross Country Track 3, 4; ROTC sports; ROTC Drills Honors: Typing *Ambition:* To make my parents proud of me; to play Major League Baseball.

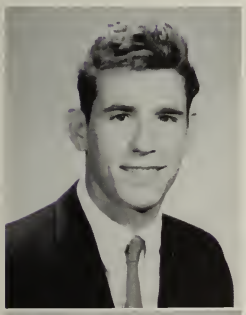

SALVATORE CILUFFO
Nickname: Dudy
Interests: Linda; pool; bones; sports *Activities:* ROTC basketball 2, 3, 4; Volleyball 2, 3, 4; softball 2, 3, 4; football 1, 2; track 3, 4; Leaders Club 2 *Ambition:* To graduate from high school; To succeed in whatever I may attempt.

CATHARENE G. CLEAVES
Nickname: Kate
Interests: Ahmad at the castle; Beethoven at Sunday dinners; Saturday mornings at the Fine Arts; Walking in the booning fog; Reading; "Pooh" at the Archies; Lucid beings
Activities: Flash 3, 4; Stevens Reviewers 3, 4; Beta Beta Biology 2, 4; Glee Club 2, 4; A Cappella 3, 4; AFS 2, 4; *Ambition:* To grow love.

MITCHELL S. COHEN
Nickname. Mitch
Interests: Arguing; making enemies; Harry at Carnegie; Ambad at the castle; Ampex; Thorens and Scott *Activitives:* Band 1, 2, 3, 4; Stevens Reviewers 2, 3, 4; Flash 1, 2, 3, 4; Biology Club 2, 3; Latin 1, 2; French 2, 4; Tennis 1, 2, 3, 4 Honors: National Honor Society; corporal 2; sergeant 3, 4 *Ambition:* To educate myself to the best of my ability.

JANE COLEMAN
Nickname: Janie
Interests: Rainbow; sailing; unbroken thread; Lemons; crow's nest *Activities:* Beacon Editor 2, 3, 4; Student Council 1, 2; Latin 1, 2; French 4, Secretary 3; Drill 3, spectacular 4; Rifle Team 2, 3, treasurer 4; Leaders 1, 2, 3, 4; AFS 2, 3, 4; Biology 1, 2, 3, 4; Supply Room 3, 4; Usherettes; Flicker Committee; Pep Club Honors: National Honor Society; Leadership Award *Ambition:* To face the future with an open mind; to accept the past as it happened.

Both academically and extracurricularly

EDWARD R. COMEAU
Nickname: Eddie; Ski Jump
Interests: Sports; girls; daneing; those Friday nights; Harvy; Black Star; Rainbow Boulevard; Guards; swimming; Drive-In; Promiseland *Activities:* Prize Squad 2, commander 3; Individual 3, 4; Haskell 2, 3; Honor Guard 2, 3; ROTC sports 2, 3, 4 *Ambition:* To be a success in whatever I may attempt; to make my parents proud of me.

JOYCE ANN COOK
Interests: People; reading; music; dancing; football *Activities:* Stevens Book Reviewers 2, 3, vice-pres. 4; Future Teachers of America 3, 4; Literary Committee; French Club 2, 3, sec. 4; Usherette; National Honor Society, sec. 4; Biology Club 1, 2, 3; Latin Club 1, 2, Honors: Latin II Award *Ambition:* To accomplish something worthwhile each day.

Well, girls, that should be

LORRALEE COONEY
Nickname: Lori
Interests: Football; bowling; stables; poetry; Lanesville; boys; "Follow that ear"; stick shift"; Chosen 5; pizza at 8 a.m.; "For old times sake"; the Charleston *Activities:* Biology Club; Future Teachers of Ameriea *Ambition:* To see those far away places with the strange sounding names.

BETSY ANN COOSE
Nickname: Bets
Interests: Musie; daneing; bowling; books; Essex Clams; The "Farm"; boating *Activities:* Biology Club 1, 2, 3, 4; History Club 1; Archery Club 1; French Club 2, 3, 4; Spanish Club 2, 3, sec. 4; International Relations Club 4; German Club 4 *Ambition:* To attend college, teaeh, and travel.

WILLIAM COSTA
Nickname: Bill
Interests: Blonds; Charles Street in Boston; sport cars; traveling; the gang at Joannes house; Saturday nights *Activities:* Art Club 2, 3; International Relations Club 4 *Ambition:* To lead a successful life.

MARGARET ANN COTE
Nickname: Colt
Interests: Oogie; Us Girls; laugh much?; Las Muchachas; that summer; ask Sheila; Bombs; Beacon Pole Hill; football *Activities:* Future Nurses 4; Junior Volunteer 1; Badminton 1, 2; track 3; AFS; Pep Club; Flieker Honors: Typing *Ambition:* To become a nurse; to smile all the while; to make that while worth a smile.

we have left our mark.

worth at least an "A."

ROBERT B. CRANDLEMIRE
Nickname: Bob
Interests: Hunting; water-skiing; swimming; rifles; dancing *Activities:* Rifle Team 2, 3, 4; Secretary 4; ROTC Volleyball 3; Beta Beta Biology Club Honors: Expert Rifleman 4; National Rifle Association; Junior sectional 5th *Ambition:* To graduate from college and be successful.

LILA CROCKER
Interests: Las Muchachas; "Cry Much?"; friends; That Certain Someone; Trips to Boston; The sunlamp; Ask Laurie *Activities:* Beta Beta Biology Club 2, 3, 4; Chorus 2, 4; History Club 1; Pep Club; Beacon 2; AFS *Ambition:* To be a success as a fashion designer.

CAROL LOUISE CROWLEY
Interests: Kenny; the place; rocking R; unbroken thread; Boston; switched dates; ask Barb; friends; parties; Las Muchachas; Letters and talks *Activities:* Girls drill team, squad leader; Biology Club; AFS; Pep Club; Secretary; Dues Collector Honors: Typing *Ambition:* To live on happiness street, corner of sunshine square.

SALVATORE R. CUOMO
Nickname: Sammy
Interests: Art; cabin in the wilderness; after lunch get-together; Turks Head; Lotta Laughs; the gang; Bentley; just having fun *Activities:* Biology Club 2, 3, 4; Art Club 2, 3; Camera Club 2, 3 *Ambition:* To make my parents proud of me; to live a long, successful life.

JOHN MUNROE CURCURU
Nickname: Johnny Boy
Interests: Fishing; hunting; firearms; girls; cars; parties; ROTC *Activities:* Vocational Club 2, 3, 4; Prize Squad 3; Haskell 3, 4 *Ambition:* To join the service after high school so I can further my education in electronics.

JOYCE CUSICK
Nickname: Peachie
Interests: The five of us; That certain someone; bowling; skating; those talks Elm Street; Manchester; Larry; Johnny *Activities:* basketball 1, 2; chorus 1, 2, 3, 4; bowling 1; volleyball 1, 2; tumbling; secretary Honors: Typing *Ambition:* To make life like arithmetic, to add happiness, subtract sorrow, multiply friends, and divide love.

ROTC parties, parades, and drills

WILLIAM CYR
Nickname: Bill
Activities: History Club; Chess Club; Beta Beta Biology Club; Future Teachers; National Honor Society Honors: third place science fair 1; librarian of National Honor Society *Ambition:* To become a school teacher and strive to make my friends and family proud of me.

SHARON DALE
Nickname: Lemon
Interests: The five of us; those talks; those walks; Elm Street; *Activities:* Tumbling; field hockey Honors: Sewing Award *Ambition:* To make life like arithmetic; to add happiness; to subtract sorrow; to multiply friends; to divide love.

ANTHONY J. D'AMICO
Nickname: Tony
Interests: Girls; cars; the boys; the boulevard; dancing; Hi-Y; hunting; football; skating *Activities:* Beta Beta Biology Club; Honor Guard 2, 3; Individual Drill 3, 4; Prize Squad 3 *Ambition:* To succeed in whatever I may attempt.

Eyes front—this is

DORIS W. DECKER
Nickname: Deck
Interests: Art; Journalism; Malaprops; Mascart; Three Meeseketeers; Quatruvus *Activities:* Flash 2, 3, co-editor 4; Art 2; Latin 2, 3, 4; German 4; Biology 2, 3, 4; Beacon 2, 3, 4; Great Books 4; Flicker 4; History 1, 3; AFS; Science, treasurer 2, vice-pres. 3; Science Fair 2; Camera Club 3. Honors: Biology Award 2; National Honor Society *Ambition:* To become a successful art teacher.

FRANK DEMARCO
Nickname: De Marco
Interests: Photography; listening to music; writing; Holy Name Society Honors: National Honor Society 4 *Ambition:* To join the United States Coast Guard; to make my parents proud of me.

AUGUSTUS S. DEMETRI, JR.
Nickname: Augie
Interests: Sports; girls; the boulevard guards; pool; those Friday nights; the beetle *Activities:* ROTC sports; Individual drill 4; Benjamin Franklin Club 4 *Ambition:* To be successful in whatever I attempt to do; to make my parents proud of me.

will linger pleasantly among our memoirs

STEPHEN JOSEPH DEMETRI
Nickname: Steve
Interests: Cars; girls; music; boats; boulevard; those parties; wedding receptions; Ralph's stunt; driving; red convertible
Activities: ROTC 2, 3, 4
Ambition: To have lots of new friends; to never forget the old; to find what I really want to do in life.

MARGARET ANN DENSMORE
Nickname: Peggy
Interests: That certain someone; Sixty-six; Las Muchachas; football; horseback riding; canteen; Senior Pole; excursions; lotta laffs; parties; hockey; Beacon Pole Hill; talks with Eileen *Activities:* Cheerleader 3, 4; Biology Club 4; chorus 4; AFS; Secretary 4 Honors: Typing *Ambition:* To have eternal faith and hope in whatever the future brings.

the big moment!

MARY DIANE DIGOU
Nickname: Dede
Interests: Laugh much; that certain class; boxes; us girls; football; those walks; parties; pac; Senior Pole; excursions; Las Muchachas *Activities:* Biology Club; Teachers Secretary 3, 4; AFS; Sailing Club; Flicker Committee Honors: Typing *Ambition:* To be what I am, not what I'm not.

WILLIAM DODGE
Nickname: Dutch
Interests: That certain little someone—LU; the boys; cars; hockey; swimming; boats; sports; Mose's; shem and Crisco; That big "56"; laughs *Activities:* ROTC sports 2, 4; squad leader 4 *Ambition:* To see the world; especially Hawaii, while making my fortune.

JAMES M. DONNELLON
Nickname: Duke
Interests: Opposite sex; Howard's House; Keggin with Dave and Jim; just looking; Short's studies; backyard ball; Buttons; bus treks *Activities:* Baseball 1, 3, 4; football 1, 2, 3, 4; ROTC sports 2, 3, 4 *Ambition:* To seek my fortunes while seeing all the world; to always have friends.

MARCIA ANN DOREY
Nickname: Marsh
Interests: Sports; canteen; Lucy's parties; CYO; skating trips; table 1; bowling; dancing *Activities:* Girls basketball 1, 2 *Ambition:* To join the Waves; to make my mother and father proud of me.

of high school days:

ARNOLD DOUCETTE
Nickname: Arnie
Interests: Bookkeeping; model boats; hunting and swimming *Activities:* ROTC 1, 2, 3, 4 *Ambition:* To make a career in the bookkeeping field.

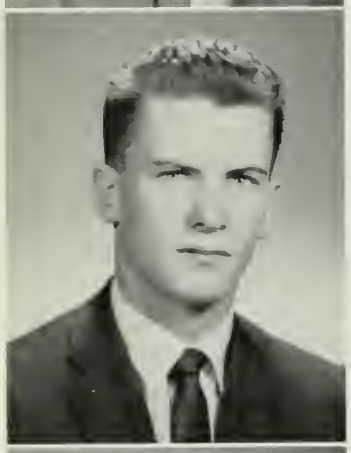

BRIAN D. DOYLE
Nickname: Duck
Interests: Skin diving; auto shop; boats; Naval Reserves; ROTC; '61 Vespa Motorscooter; '49 Pontiac; JUDY *Activities:* ROTC 2, 3, 4; Prize Squad 3; football 1; wrestling 2; Vocational Club 2, 3, 4 Honors: *Ambition:* To make my mother and father proud of me, travel; to make that girl happy.

JOHN MARSHALL DUNBAR
Nickname: Dunk
Interests: Karen and cars *Activities:* ROTC Honors: Corporal 3; Sergeant 4 *Ambition:* To succeed in whatever I do, and to do it well; To convert my Hydro to a stick shift.

LINDA LEE EASTMAN
Interests: Swimming; skating; "Ask Paulette"; Last Summer; those long talks; driving; the football games; that certain boy *Activities:* Office assistant 3, 4 Honors: Bookkeeping *Ambition:* To be the star in someone's sky; To be able to live with myself but not by myself.

JUDITH HILTON DOW
Nickname: Judy
Interests: Skiing; skating; swimming; spectator sports; the trips; summers of sixty and sixty-one *Activities:* Beta Beta Biology Club 4; Flicker-Advertising Committee; Office Assistant 3, 4 *Ambition:* To be a successful dental hygienist; to always make people happy.

PAUL R. DUCHANE
Nickname: Duck
Interests: football; skating; swimming; laffs; Levy; Pro ball; Sunday afternoons; music; backyard ball; *Activities:* Football 1, 2, 3, 4; ROTC sports 2, 3, 4; track 4; Chorus 4 *Ambition:* To go skating on the Ipswich River; to live a long, healthy life with a lot of laughs.

Lunch provides a welcomed gab session.

the thrill of our first Senior grand march,

What's she saying, John?

SHARON E. EISENHAUER
Nickname: Sherry
Interests: Swimming; dancing; archery; music; bowling; canteen; helping in the main office *Activities:* Archery Club 1, 2; Chess Club 1, 2; Office Assistant 3, 4; Student secretary 4; Junior Usherette 3 Honors: Typing *Ambition:* To go to business school; to have many friends; to live happily in a free world.

DONNA RUTH ELWELL
Nickname: Coke
Interests: BOBBY; us four; Las Muchachas; excursions; ask Laurie; laugh much?; hummm; Sunday afternoons; parties *Activities:* Girls Drill Team 2, 3, 4; AFS; chorus 1, 2; Future Nurses of America 4; Flicker Committee 4 *Ambition:* To change "His," To make my parents as proud of me as I am of them.

DOROTHY M. ELWELL
Nickname: Dotty
Interests: Bowling; skating; canteen; dancing; ask Sherry *Activities:* Honor Business Club 4; Teachers Secretary 3, 4 Honors: Typing; bookkeeping *Ambition:* To be a success in whatever I attempt; To make my parents proud of me.

LYNDA J. FARNHAM
Nickname: Lyn
Interests: Unbroken thread; Cardinal Puff; Rocking "R"; "Play the role?" ask Nina; Las Muchachas *Activities:* Biology Club; Future Nurses, vice-president; Pep Club; AFS; Usherette; Rifle Team 2, 3, co-captain 4; Drill 3, squad leader 4; Flicker *Ambition:* To earn my "RN"; to help reform the world, beginning with myself.

SERAFINO J. FAVALORO
Nickname: Sera J.
Interests: 55 Ford; 59 Buick; the gang; girls *Activities:* Football 1, 2, 3; basketball; hockey manager 1, 2 ,3, 4; ROTC sports 2, 3, 4; Vocational Print Shop 2, 3, 4; Benjamin Franklin Club Sec. 2, 3, 4 Honors: Prize Squad 3, Corporal, Sergeant 4 *Ambition:* To play professional football for the New York Giants; to make my parents proud of me.

PETER FAVAZZA, JR.
Nickname: Pete
Interests: Walking; Stage Fort Park; that certain someone; sports; my cellar; the good old times *Activities:* Football 1, 2, 3, 4; basketball 1, 2, 3, 4; track 4; prize squad 2, 3, 4 Honors: Corporal 2; sergeant 3; company sergeant 4 *Ambition:* To create a world of love and laughter.

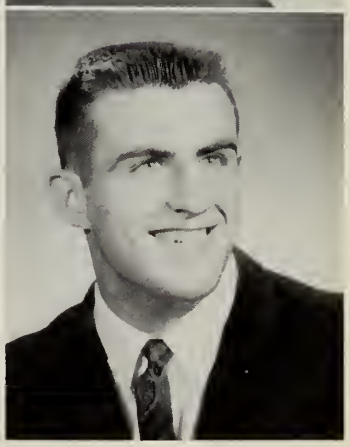

front seats in the auditorium,

DALE ELEANORE FEENER
Interests: Holland; music; dancing; skating; la vida; Always Best Friends; walking; autumn leaves; letters; "Oceans of Love"; Ring Dance '64; Skip *Activities:* Girls' Drill Team 1, 2, 3, 4; spectacular 3, 4; Spanish Club 2, 3, 4; Beta Beta Biology Club 2, 3, 4; Future Teachers of America 3 *Ambition:* To achieve something worthwhile; to understand.

Picture Not Available

ETHAN FEENER
Interests: Skiing; camping; history; astronomy; International relations; theology; chess *Activities:* Chess Club; Science Club; Beta Beta Biology Club; Honors: Chess Club President *Ambition:* To see the world and live to the fullest.

Seniors demand front seats

SALLY ANN FENZEL
Nickname: Sal
Interests: Rusty; hockey games; horseback riding; "Twilight Time"; dancing; skating; long talks; P.J. party; Las Muchachas *Activities:* History Club 1; Drill 2, 3, spectacular 4; Pep Club 4, Secretary 3, 4; Crafts Club 3, treasurer; Biology Club 4; AFS; F.T.A. 3; Dues Collector 4; Flicker *Ambition:* To make "mum" proud; to look into the future with happiness and success.

DONNA FAYE FERGUSSON
Nickname: De De
Interests: CHARLES; 46 Ford Convertible Coupe; Have I Told You Lately; Plum Cove; Swimming; Skating; Personalities My Parents' Happiness. Honors: Typewriting and Bookkeeping awards 2, 3 *Ambition:* Make my parents proud of me; earn his faith and make him happy; succeed in whatever I may attempt.

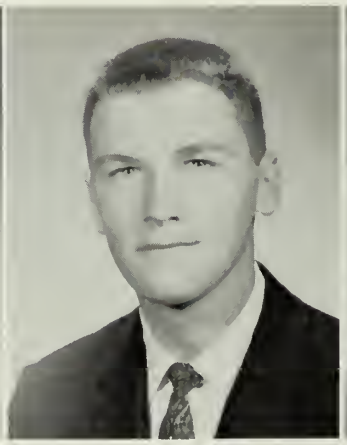

OWEN FERRINI
Interests: sailing; skin-diving; Marine Biology; microphotography *Activities:* Football 1; Track 2, 3, 4; Honor Guard 2, 3; prize squad 2, 3; ROTC Sports 2, 3, 4; Individual drill 2, 3; Haskel 3; French Club 2, 3, 4; Sailing 1, 2, 3; Flash 2, 3, co-editor 4; Rotarian 4; President National Honor Society 4; Honors: Second place science fair; Honorable mention, Salem Regional Science Fair *Ambition:* To give knowledge of the world and put it to good use.

MARY JUDITH FIERS
Nickname: Judi
Interests: Those Rides; Who's got money; Di's house; "I don't know Why"; Hi-Fi's; Confidential talks; The bomb; Last summer *Activities:* Art Club 2; Teacher's Secretary 4; Honors: Type 2, 3; Bookkeeping award *Ambition:* Climb the highest Mountain, see the bluest sky; find the deepest ocean; know the reason why.

and first floor lockers.

in the cafeteria, too.

ANNETTE MARIE FISHER
Nickname: Fish
Interests: Two summers ago; "Sixteen Reasons"; Brown's Department Store; French fries
Activities: Tennis 4; Basketball 1; Softball 1; Volleyball 3; Spanish Club 2 *Ambition.* To sail the sea of ambition, and land in the harbor of success.

BRUCE FISHMAN
Nickname: Fish
Interests: Haunts International; Haunt parties; the rocks; Model A Ford; fishing; boating; Reed's; hockey; Hi-Y; Young GOP; Chrysler *Ambition:* To live a successful and enjoyable life.

RUTH MARIE FONTAINE
Nickname: Ruthie
Interests: Hugh; writing letters; dancing; laughing with Nancy; two for a nickel; sky bars; TV commercials; grin and bear it; "Moon River"
Activities: Biology Club 2, 3, 4; Track 3; Thespians 4; Flicker 4; AFS 4; Honors: Typing *Ambition:* To wish everyone the happiness I've found in life.

PETER FORTIER
Nickname: Pete, Pierre
Interests: Skiing; hunting; fishing; money; clam digging
Activities: Varsity Rifle Team *Ambition:* To go to college; to be a success at the vocation of my choice; to lead a good, useful life.

NANCY ANN FRAGA
Nickname: Nanc
Interests: A Certain Someone; "It's All in the Game"; surprises; Problems; Letters; talks; That Pajama Party; God's Miracles MEMORIES
Activities: Leaders 1, 2; Drill 2, 3, 4; Biology 2, 3, 4; Usherette 3, 4, Secretary 3, 4; Honor Business, vice-pres. 4; AFS 4; Flicker *Ambition:* To have my prayers answered; and my dreams come true.

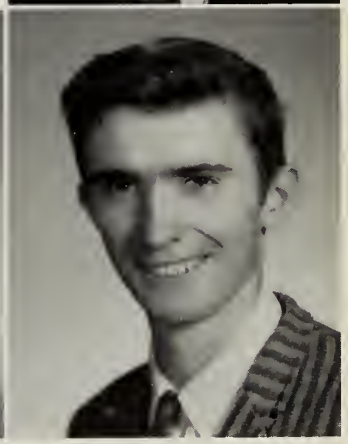

MARK W. FRENCH
Nickname: Sabe; Sabre
Interests: Guitars; music; The Gang; E block Physics; hurricane dipping; mustache growing; crystals; baytones; gear grinding; cliff hanging
Activities: Stage Crew 1, 2, 3, 4 *Ambition:* To make Carlos look silly.

How weary we now are

CARL W. FRIBERG
Nickname: Fry
Interests: Billiards; cars; records; music and all that jazz; Donna, Dorie and Dot *Activities:* Beta Beta Biology Club 2, 3, 4; Physical Science Club 1; Stage Crew 1 *Ambition:* To get a good job; to travel around the world.

DONNA JEAN FRONGELLO
Nickname: Frog
Interests: China shores; J-Grub; Says I; Shihwan; football; Us Girls; Stomp Much?; Johnny Mathis *Activities:* AFS 4; Track Team 3; Pep Club 4 *Ambition:* To catch a slow boat to China; to smile all the while and make the while worth a smile.

FRANK FRONTIERO
Nickname: Squeeny, Sweeny
Interests: Football; track; The fort; other sports; television; movies; cars; swimming; pool *Activities:* Football; Track 3, 4; ROTC sports 2, 3, 4 *Ambition:* To graduate from high school, work for a few years, and then go into the service.

RUTH DAVIS GAFFNEY
Nickname: Ruthie
Interests: Swimming; skating; bowling; Essex Canteen; summers; Essex; Those rides and talks; "Sing Along With Mitch" *Activities:* Beta Beta Biology Club 2, 3, 4; Spanish Club 2, 3, 4; Future Teachers of America 3, 4; Senior Lifesaving 2 *Ambition:* To be happy with whatever life brings.

Those exams require

RUSSELL T. GAGNON, JR.
Nickname: Cappy
Interests: Tennis; baseball; the Detroit Tigers; writing sports *Activities:* Flash 3, 4; Chess Club; International Relations Club; ROTC sports; Honors: National Honor Society; Junior Rotarian; ROTC Corporal 2, Sergeant 3, Second Lieutenant 4 *Ambition:* To see the Fighting Irish of Notre Dame top the nation.

NANCY DIANE GAMAGE
Nickname: Nance
Interests: Certain Someone; weekends; "Heat Wave"; music; dancing; Jolly Roger Village; waterskiing; driving; Las Muchachas; That pajama party; problems; talks; letters *Activities:* Stevens Reviewers 2, 3; French Club 2, 3; Honor Business Club 3, 4; Usherettes 3, 4, Secretary 3, 4; AFS 4; Flicker, Editor; Honors: National Honor Society; shorthand; typing; bookkeeping; filing *Ambition:* To make the right decisions.

of midyear examinations and college boards.

MARION ARLENE GARDNER
Nickname: Mary
Interests: Art; reading; boys; poetry; bowling; driving; parties; summer; long talks *Activities:* Glee Club 2, 3, 4; Beta Beta Biology 2, 3, 4; Beacon 2; Physical Science Club 2; Junior Volunteers 2, 3; Speech Club 3; Orchestra 2 *Ambition:* To know the beauty of the world and to find my own place in it.

SILVARIO R. GASPAR, JR.
Nickname: Buddy, Bud
Interests: My trumpet; my car; Charlene *Activities:* Ice skating; swimming; working after school; Orchestra 1, 2; Honors: Typewriting awards in Typewriting I *Ambition:* To continue my career in the field of accounting and to continue with my trumpet.

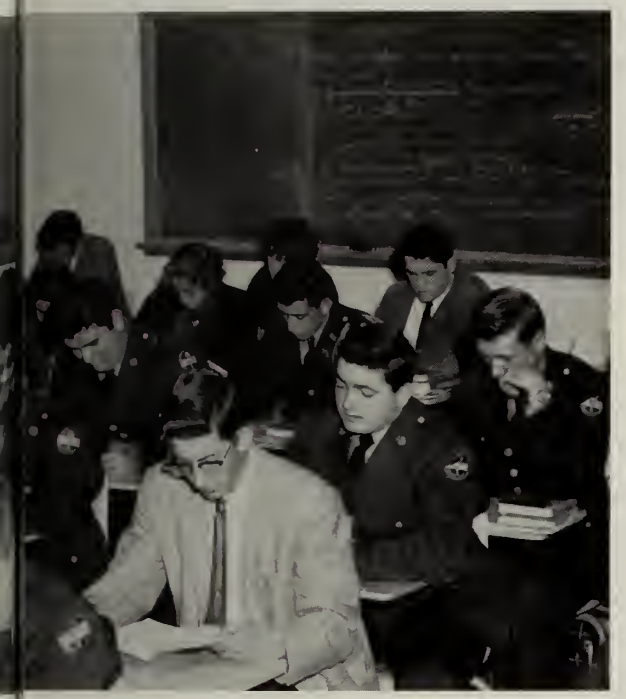

a good deal of study.

BARBARA LYNN GAUDREAU
Nickname: Barb
Interests: CARL; Volkswagen; "Follow that car"; Bombing Buick; chosen five; stables; football; dances; P.J. Parties; For Old Time Sake; Library; pizza 8 a.m.; Hot Chevy; bowling *Activities:* Student Secretary Honors: Bookkeeping II *Ambition:* To help Lorralee serve "Coffee, tea, or milk" while we fly around the world.

SALVATORE JAMES GENAWESE
Nickname: Sammy, Mole
Interests: Watching those New York Giants football games on TV on Sunday afternoons; band; girls; Mole Club *Activities:* Band; Orchestra; football Honors: All State Band; All Northeastern Band *Ambition:* To graduate; to make my parents proud of me; to join the Air Force; to be successful.

JOSEPHINE M. GERARDI
Nickname: Jo
Interests: Dancing; Canteen; PJ parties; long talks and rides with a certain friend *Activities:* Student Secretary 4; Library Assistant 3; Glee Club 2; A Cappella Choir 3; Chorus 1 Honors: Bookkeeping; typewriting 2, 3 *Ambition:* To make my parents proud of me.

NANCY GOLDTHWAITE
Nickname: Nan
Interests: Water skiing; swimming; music; dancing; Rainbow; Tau Kappa Epsilon *Activities:* Biology Club 2, 3; French Club 2; Junior Usher 3; Athletic Office Assistant 2, 3, 4; Girls Drill Team 1, 2, 3, 4 Honors: Typewriting *Ambition:* To find my place in life.

of overcrowded corridors and lockers

DAVID GOODHUE
Nickname: Huey
Interests: Sports; the wagon; water skiing; Just Looking; the cellar; Bem and the boys; Howard's House; laffs *Activities:* ROTC sports *Ambition: To* retire at an early age.

HAROLD M. GOODWIN, JR.
Nickname: Bing
Interests: Girls; sports; laughs; the boys; Rockport; Howard's House; backyard ball *Activities:* Football 1, 2, 3, 4; baseball 2, 3, 4; ROTC sports 2, 3, 4; Senior Council *Ambition:* To find a good job, a good wife, and lead a good life.

Take it easy, Sonny!

LESLIE F. GOUCHER
Nickname: Les
Interests: A Certain Girl; baseball; football; hockey; the flats; reading; eating; laffs; just looking *Activities:* Baseball 3, football 1, 2, 3, 4; ROTC sports *Ambition:* To succeed in the graduate specialist course in the army; to make my mother and father proud of me.

CAROLINE LEE GOULART
Nickname: Carol
Interests: Music; "Swinging High"; Betty's extension phone; Las Muchachas; Cry Much? Laurie's Car; Us four hummm!; Senior pole; football games; that smile; sophomore year; basketball games; Luscious!; Eileen's problems *Activities:* Glee Club 2, 3, 4; A Cappella 2, 3, 4; AFS; Junior Usherette 3, 4 *Ambition:* To attend North Shore Babies Hospital.

MARY LOUISE GOULART
Nickname: Mare
Interests: Cheering; skating; swimming; music; skiing; hockey; ask Alan; Lynn Arena *Activities:* Basketball; field hockey; cheering 3, 4; Beta Beta 2, 3, 4; Future Nurses; Drill 4; Leaders 1, 2, 3, 4; archery; Hi-Tri-Y Honors: Typewriting *Ambition:* To keep God in my soul; love in my heart; peace of my mind.

RICHARD JOHN GOULART
Nickname: Dick, Retched
Interests: The Avenue; submarine races; pa-diddle; watching sports; B Company; beach; someone; "61 Buick *Activities:* ROTC sports; Individual, Haskell, Prize Drills 2, 3, 4; Track 2; Corporal 3; Sergeant 4; Honor Guard 3 *Ambition:* To live my life, make the right decisions, be happy, and to make my parents proud of me.

and long lunch lines and few seats.

NANCY FAYE GOVE
Activities: Bowling; Teachers Secretary 3, 4; Glee Club 3; Biology 2, 3, 4; Flash typist 3; Office Assistant 3, 4; Service Club 3, 4; Flicker; AFS Honors: Typewriting *Interests:* Pizza; our walks; letters; senior pole; problems; a certain smile; our joke; ask Ruthie *Ambition:* Each tomorrow find me further than today.

RICHARD WILLIAM GRAY
Nickname: Dick
Interests: Evelyn; sailing; hunting; water skiing; skin diving; Steiny's place; rifles; scooters; lobstering; visitors from Pluto *Activities:* Rifle Team 2, 3; Treasurer 4 Honors: Distinguished Rifleman 4 *Ambition:* To further my education in the field of machining and electronics; have scooter will travel.

EILEEN GREELY
Interests: Jimmy; Irish; a certain New Year's Eve; our problems; ask Jane; chimming to Boston; the hill; pizza; long talks; "coz why"; Las Muchachas *Activities:* Secretary 4; Pep Club; basketball 1, 2; chorus 1, 2; AFS 4; Office Assistant *Ambition:* To learn to listen to those who are wiser than myself.

PETER GREEN
Nickname: Pete
Interests: All kinds of sports: Jazz, rock 'n roll; skin diving; boats; that little black bomb *Activities:* Band 1, 2, 3, 4; Orchestra 1, 2, 3; Stage Crew 1, 2, 3, 4; Track Team 1; Golf Team 1 *Ambition:* I hope to attend Boston University and their very fine school of music.

Walk! Don't run!

JOANNE MURIEL GREENE
Nickname: Jo
Interests: Oogie; laugh much? Las Muchachas; bombs; secrets; football games; Boston; those certain football players *Activities:* Junior Volunteer; badminton; track team; AFS; Pep Club; Flicker, Advertising Committee Honors: Shorthand; typewriting *Ambition:* To earn my wings; to smile all the while; to make that while worth a smile.

CAROL ANN GREENOUGH
Nickname: Greenie
Interests: Bobbie; Us girls; Says I; Tuesdays; the pond; Boston bound; stomp much?; Football, "57" *Activities:* AFS 3, 4; Student Secretary 4; Service Club 4; Office Assistant 3, 4; Pep Club 4 *Ambition:* To be a hairdresser, to smile all the while and make the while worth a smile.

We can never forget our classes,

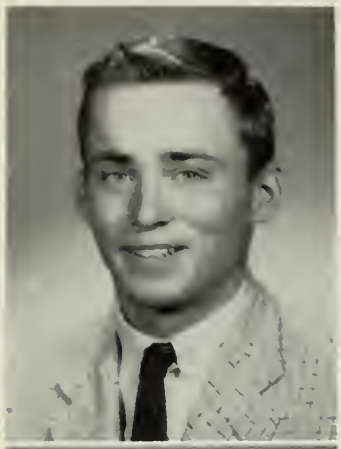

JAMES EVERETT GRIFFIN
Nickname: Griff
Interests: Hockey; water skiing; Lanesville; fourth seat on the left *Activities:* Band 1, 2, 3 *Ambition:* To be a success in anything I attempt.

RICHARD J. GRIFFIN
Nickname: Dick
Interests: Girls; cars; parties; those memorable Friday nights; summer boarders at Wingaersheek Beach; weightlifting *Activities:* Football 1; Vocational Club 2, 3, 4 *Ambition:* To have a job working from 11 to 1 with a two hour lunch hour and making a million a year.

What do we

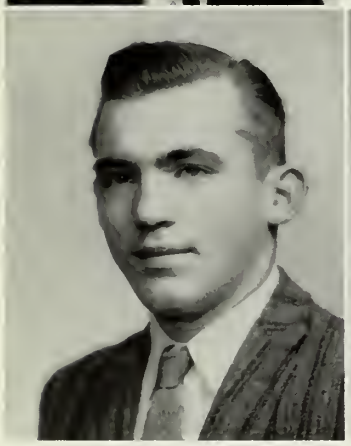

WILLIAM GRIFFIN
Nickname: Bill
Interests: Girls; horseback riding; cars; swimming; Lanesville; water skiing; skating *Activities:* Band 1, 2, 3 *Ambition:* To go into one of the services and learn a good trade; to make my parents proud of me.

BERNICE GROVER
Nickname: Bunny
Interests: Ronnie; That certain Saturday night; those double dates; skating; crazy weekends; CYO; swimming; last summer *Activities:* Library Assistant 3; Teachers Secretary 4; Office Assistant 4 Honors: Typewriting II *Ambition:* To be happy; to have fun; to remember.

NINA GROVES
Interests: Sandy; Rocking R; our dreams; unbroken thread; playin' the role—ask Lynda; twins; Boston; initials; camouflage; bombing; Las Muchachas *Activities:* International Relations Club; Biology Club; AFS; Leaders' Club; History Club; Speech Club; Flicker Committee; chorus; Pep Club *Ambition:* To enter tomorrow's world with pride in today's achievements.

ROBERT C. GRUPPE
Nickname: Bob
Interests: "The Kat"; "Galaxies", water skiing; boats; swimming; striper-fishing
Activities: Science Club 1; History Club 1 Honors: Corporal 2; Sergeant 3; Platoon Leader 4 *Ambition:* To succeed in whatever I attempt; to make my mother and father proud of me.

work enlightened with some laughter

ave here?

MARY ANN HALLETT
Interests: Three Musketeers and Bud; that night; snowbound; us girls; laugh much?; PJ parties; New York; horseback riding; Canada; Las Muchachas *Activities:* Library 1, 2; Cheerleader 3, 4; basketball 1, 2; Leaders Club 1, 2; Future Nurses 4; Flicker; AFS Honors: Typewriting *Ambition:* To become an airline hostess; to smile all the while, and make that while worth a smile.

BONNIE HAMILTON
Interests: A Certain Someone; ask Ril; Eatin' pizzas; letters; YaYa; "My Special Angel"; bowling; Jaguar; Bob's; MEMORIES: I'll never tell *Activities:* Glee Club 2, 3; Teacher's Secretary 3, 4; Library Assistant; Flash; Flicker Honors: Shorthand; Typewriting *Ambition:* To keep what I have; to gain what I have lost.

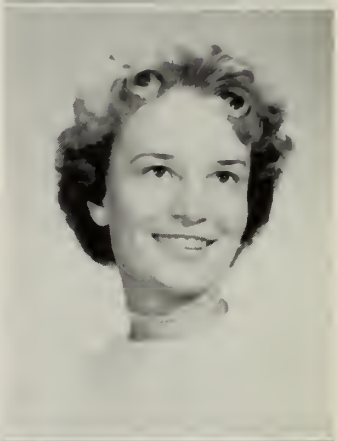

RONNA MAY HAMMOND
Interests: Moving mountains; Crow's Nest; lemons; sailing *Activities:* Beacon Editor; Girl's Drill Team; Spectacular; Leaders' Club; Usherettes; Flicker; Supply Room; Biology; Latin; French; International Relations Club; AFS; Speech Club Honors: National Honor Society 3, 4 *Ambition:* To know what I ought to believe; what I ought to desire; what I ought to do.

PHYLLIS LEE HANNIBAL
Nickname: Felicia
Interests: The three musketeers and Bud; writing letters; Us girls; the pond; cheering; Boston Bound *Activities:* Basketball 1; Leaders' Club 1, 2; Biology 2, 3, 4; Chorus, Secretary 3, 4; Sub-Cheerleader 3, 4; Usherette; AFS; Future Nurses 4; Flicker; Service Honors: Typewriting *Ambition:* To dream, but not to let dreams be my master.

RUSSELL C. HARDING, JR.
Nickname: Russ
Interests: Essex; Essex Vet Firemen; cars; girls; swimming *Activities:* Band 2 *Ambition:* To get a degree in forestry; to make my family proud of me.

RUSSELL JOSEPH HARNISH II
Nickname: Rusty
Interests: Sally; "Little Laurie"; "Twilight Time"; Fatherly talks; Canniffmen; New York; Hi-Y *Activities:* Football 1, 2; hockey 2, 3, 4; tennis 3, 4; Biology Club 2, 3, 4; Sports Editor—Flicker; Individual Drill 2, 3, 4; Prize Squad 2, 3; Commander 4 Honors: Science Fair—second 1, third 2, first place 3; corporal 2; sergeant 3; officer 4 *Ambition:* To be able to look back with pride and forward with hope.

After classes were over, though,

EDWARD HARRIS
Interests: Astronomy; music; hunting; member of the A.A.U.S.O.; Secretary of the Bay View Brotherhood Club *Activities:* Biology Club *Ambition:* To do some traveling around the world and see some of the places that I have read about while in school.

EVELYN JANE HARVEY
Nickname: Harve
Interests: A Certain Red Motor Scooter; water skiing with Hutch; Steiny's Place; M.Y.F.; Tearing down walls; the ant colony; wartzaphobia; visitors from Pluto; Big 4 *Activities:* Spanish 1, 2, 3, President 4; Drill 3, 4; Usherette; archery 2, 3; Latin 3; Flicker Committee 4 Honors: Sawyer Medal *Ambition:* To return to Steiny's Place with a college degree.

JANICE ANN HAUN
Nickname: The Kid
Interests: BOB; eating with no money; Di's house; THE BOMB; cards; the little room; subs; the drive-in; being late; trains; last summer; writing letters; The gang *Activities:* Office Assistant 4; Teacher's Secretary 4 Honors: Typing 2, 3 *Ambition:* To find an onion that won't make me cry.

Need some extra

ARNE J. HAUTALA
Nickname: Arnie
Interests: Cars; fishing; shooting; girls *Activities:* Vocational Club 1, 2, 3 *Ambition:* To be a success in whatever I do; to make my parents proud of me.

MARGARET ANN HAVENER
Nickname: Peggy-boots
Interests: The five of us; that certain someone; those talks; P.J. parties Honors: Typing Awards *Ambition:* To make life like arithmetic: add happiness; subtract sorrow; multiply friends; divide love.

BENJAMIN SMITH HEDBLOM
Interests: Hockey; baseball; football; tennis; sailing; weather *Activities:* Hockey 2, 3, Captain 4; Tennis 2, 3; Football 2 *Ambition:* To go to college or a university.

everyone headed for the supply room.

BEVERLY JEAN HENAULT
Nickname: Bev
Interests: That certain lieutenant; the Lincoln; horseback riding; dancing; Mary's problems; phone talks; Sunday afternoons *Activities:* Biology Club; Future Nurses; Future Teachers; AFS; Teacher's Secretary Honors: Typing; Science Recognition *Ambition:* To live as long as I want, but not want as long as I live.

JAMES E. HENDERSON
Nickname: Jim; Jimmy
Interests: Roller Coaster Road; The Vets; Essex; The Races at Rockingham; Lynn Arena; Parties; laffs; gambling
Activities: International Relations Club 4; AFS 4; World History Club 1; ROTC sports 3, 4 *Ambition:* To see the world laughing as I visit every little place.

hands, Frank?

ANDREA HERRICK
Nickname: Andy
Interests: A certain black VW; racing an I-boat; down Maine with Janie *Activities:* Honor Society 4; Latin Club 2, 3; Archery 2, 3, 4; Girls' Leaders Club 1, 2, 3, 4; Girls' Drill Team 3, 4 Honors: Outstanding Leadership Award for Girls' Leaders Club *Ambition:* To help others and have a prosperous life.

SALLY MIRIAM HERRICK
Nickname: Sal
Interests: "Gally"; walking; swimming; Youth Fellowship; to stay away from Ipswich; I'll never tell *Activities:* Leaders' Club 1, 2; Beta Beta Biology Club 2, 3, 4; Future Nurses Club 4; Flicker Advertising Committee 4 *Ambition:* To catch a falling star; to receive my R.N.

VALERIE ANN HICKEY
Nickname: Val
Interests: Some know who!; walking; football; basketball; swimming; Sundays; submarines; problems; Methodist Youth Fellowship *Activities:* Biology Club 2, 3, 4; Future Teachers 2, 3; Spanish Club 4 *Ambition:* To achieve the most from life with a maximum of self-satisfaction and a minimum of worries.

PATRICIA ELAINE HILSHEY
Nickname: Pat
Interests: A certain smile; BASKETBALL; Russian Ballet; parties; Tic Toc Tuffy; Denver University; HOCKEY; Las Muchachas; Senior Pole; Our Problems *Activities:* Leaders' Club 1, 2; Honor Business 2, 3, 4; Biology 3, 4; Future Nurses 4; AFS; Flash typist 3; Flicker Honors: Typing *Ambition:* To smile all the while and make the while worth a smile.

Then each day we returned

EVELYN ANN HINCKLEY
Nickname: Suc
Interests: Last summer; cards; the little room; trains; subs; waiting; who's got money; want to go for a ride; Di's house; the kids; it bothers me
Ambition: To jump on a cloud; to pour all my dreams into the little dipper; to see all the kids work!

RALPH G. HOBBS, JR.
Nickname: Buddy
Interests: Tuna fishing; boats; room 201; machine shop; hockey; swimming; water skiing *Activities:* Football 1; ROTC basketball 2, 3, 4; volleyball 2, 3, 4; softball 2, 3; Individual Drill 2, 3, 4; Prize Drill 2, 3; Haskell Drill 2, 3; Vocational Club 2, 3, 4 Honors: Corporal 2; Staff Sergeant 3; Company Sergeant 4 *Ambition:* To further my education in the machine trade.

RICHARD R. HOPKINS
Nickname: Rich
Interests: Stratford Trips; that certain girl; Essex; money; '53 Dodge; the farm; Youth Canteen
Activities: Beacon 2, 3; Flash 3; Biology Club 2, 3, 4; French Club 2, 3, treasurer 4; Sr. Hr. Rep.
Ambition: To always have a happy home; to be successful in business.

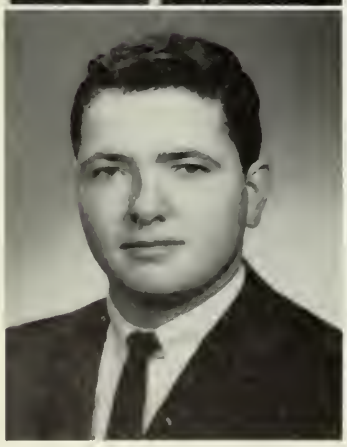

JAMES J. HUBBARD
Nickname: Hubie
Interests: College; skating at Fernwood; Junior League Elks; M.P.; C.Y.O.; Leit; If you know how; George-Dan and Twin Light; Carmelite; To see Mr. (Nate) Ross coach another championship team before he leaves, to see-to, to observe, to remember *Activities:* ROTC basketball 2, 3, 4; soccer 4; International Relations 4 *Ambition:* To succeed and conquer my faults.

Everyone likes G.H.S.!

DIANA MARIE HOUDE
Interests: Home Economics; children; Mr. X; serving; swimming; skating *Activities:* Working in cafeteria 1, 2, 3, 4; Archery 1, 2 *Ambition:* To go on to Home Economics, get married, and raise a family.

TERRY ANN HUTCHINSON
Nickname: Hutch
Interests: A skindiving page; water-skiing with Harve; Steiny's Place; tearing walls down; ant colony; big four; wartzaphobia; visitors from Pluto *Activities:* Leader's Club 1, 2; Biology 2, 3, 4; Spanish 2, 3, Program Chairman 4; Latin 2, 3, 4; AFS 4; Usherette; Floormaster's Assistant 4; Pep Club 4 *Ambition:* To see him gradute from Webb; to understand why.

to find even more going on.

WAYNE FRANCIS INGALLS
Nickname: Buzz
Interests: Girls; Hunting; Fishing; Dancing; Water skiing; "Midget"; "My buddies"; The "Staff"
Activities: History 1; Football 1; Chess 3, 4; ROTC sports 2, 3, 4; Track 2, 3, 4; JV Rifle Team 2 Honors: ROTC Cpl. 2, Sgt. 3, Maj. 4; Haskell Drill Medal 3; Prize Squad Medal 3
Ambition: Inherit my father's skill in the woods; to make my parents proud of me.

SALLY ANN JACKSON
Nickname: Sassy
Interests: My Sailor; Dancing; Swimming; The Essex Kids; Reading *Activities:* Junior Volunteer 3; Junior Usherette; Archery 2 Honors: Typing
Ambition: To see the whole world at complete peace and to have a happy life with him.

JAMES R. JOHNSON
Nickname: Jim, Hoss
Interests: Bette; All Sports; Hockey; Hunting; Backyard Ball; Howards House; Duke; West Gloucester Forum; Ipswitch River *Activities:* Hockey 1, 2, 4; Baseball 3, 4; ROTC Sports 2, 3, 4 *Ambition:* To graduate from College before 1970; to move far away from Gloucester.

JAMES CARL JONES
Nickname: Jim, Jonesy
Interests: Those Stratford Trips; September; Tennis; Water Skiing; Sailing; Music *Activities:* Stage Crew 1, 2, 3, 4; Band 1, 2, 3, 4; Biology Club 2, 3, 4; Beacon 3, 4; Chess Club 1, 2, 3, 4; German 1, 2 *Ambition:* Always to smile and make life worth while.

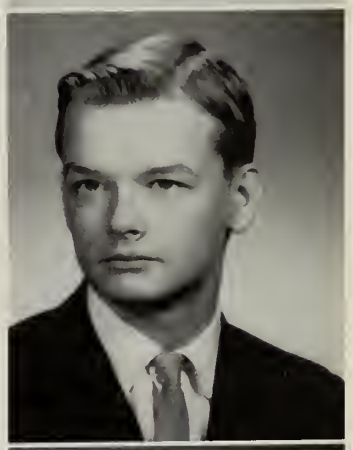

Really!

LAURA MAY JONES
Nickname: Candy
Interests: One way; Army; Young People Fellowship; Bowling; Dancing; Carol's Parties *Activities:* Junior Volunteer 1, 2; Archery 1, 2; Beta Beta Biology Club 1 Honors: Typewriting Award *Ambition:* To always walk towards that light, and to achieve the things which are good and true.

ANN MARIE JORDAN
Nickname: Jordan
Interests: That Certain Someone; Boston Excursions; Those Happy hours; South Seas *Activities:* Junior Volunteers 1, 2, 3, 4; Future Nurses 3, 4; Pep Club; AFS; Archery; Library Assistant 1, 2; Basketball; Track Honors: 50 and 100 hour pin—junior volunteers, typing award *Ambition:* Beat Val up that flight of stairs; to earn my wings.

Some days, more than others,

VIRGINIA KANDRIS
Nickname: Ginny
Interests: Goinggg! lonesome town; now and then; my freshman year; canteen; football games *Activities:* Girls' Drill Team 1, 2, 3, 4; Chorus 1, 2; Usherette 3; Junior Volunteer 2; Office Assistant 3, 4; Teacher's Secretary 4 Honors: Typing 3 *Ambition:* To forget the bad and remember the good; to cherish life for all it's worth.

LOIS JEAN KATON
Interests: "Donnie"; April Fools; being with "Onion"; Boston; unbroken thread; ask Eileen; "Lonely ones"; *Activities:* Dramatics Club 1; AFS 4; Teacher's Secretary 4; Pep Club 4; Chorus 1, 2; Flicker Committee 4; Speech Club 4; Office Assistant 4; Bowling 1 Honors: Typing 2, 3 *Ambition:* To succeed in my future attempts.

Hear that buzz

DIANE KEIGHLEY
Nickname: Buttons
Interests: Street lights; harbor lights; white beach; Manchester; Wee Two; PJ parties; late nights; Eating; Duke's observation; driving through Ravenswood; climbing Mount Washington; "Old Spice"; "Can't you take a joke?" *Ambition:* To become a registered pharmacist; to find that street light.

JOHN A. KING, JR.
Nickname: Jack
Interests: Ye old Lanesville; boats; cars; whistling; go-cart building; canteen; Rockport dances *Activities:* ROTC Color Guard 2, 3; Commander 3; football 1, 2, 3; ROTC basketball; volleyball; softball; Company rifle team; prize squad drill 2, 3 Honors: ROTC Sergeant 3, Platoon Sergeant 4 *Ambition:* To be a good officer in the Merchant Marine.

PAIGE STANWOOD KIPPEN
Interests: BILLY; Norway; long walks; the raft; sun and sand; "Always best friends"; Secret Seven; ice cream; Hedlunds; skating; knitting; instrumentals; tables *Activities:* Latin Club 2, 3; Spanish Club 2, 3, 4; Biology Club 2, 3, 4; Usherettes 3; International Relations Club 4 *Ambition:* To smile all the while; to make the while worth a smile.

NIKKI JOAN KORKATTI
Nickname: Nikita
Interests: Sailing; a yet unbroken thread; friends; bongos; midnight fear; dungarees; Lots of Luck *Activities:* Usherettes 3, 4; Biology Club 2, 3, 4; Latin Club 2, 3, 4; AFS 3, 4; Basketball 2; Flicker; Beacon; History Club 1, sec. *Ambition:* To be thought filled.

brought unusual breaks in classes.

sound, girls?

RONALD E. LaFLAM
Nickname: Ronnie
Interests: Hunting; girls; cars; parties; Sea Explorers *Ambition:* To be one of the finest and noted mechanists in my trade.

JUDITH ANN LAINE
Nickname: Judy
Interests: All kinds of outdoor sports; Room 210; beach parties; PJ parties *Activities:* Student Secretary; Flicker typist *Ambition:* To go to a good secretarial school and become a good secretary.

CAROL ANN LAKE
Nickname: Ocean
Interests: PJ parties; last summer; ask Lolly; crazy weekends; canteen; problems; "Thing of the Past" *Activities:* Library assisttant 2, 3; Cashier 3; Cafeteria helper 2; Chorus 2, 3, 4 Honors: Bookkeeping *Ambition:* To love and be loved; to make my parents proud of me.

BARBARA O. LANE
Nickname: Barbie
Interests: Athletics; people; those parties *Activities:* AFS 1, 2, 3, 4; Thespians 1, 2, 3, 4; Beta Beta Biology 2, 3, 4; Latin Club 2; Camera Club 3 Honors: Best Thespian, Honorable Mention in 1960 Science Fair *Ambition:* To receive a degree in Veterinary Medicine and have my own practice.

MARGARET LANE
Nickname: Marggi
Interests: Sports; Youth Fellowship; bike riding; boating; church; kids from Magnolia *Activities:* Basketball 1; badminton 1; Beta Beta Biology Club 3, 4; Beacon 1 Honors: Typing, Honorable Mention—Science Fair *Ambition:* To live a life that will really count at the end; to make my parents proud of me.

STEPHEN LANE
Nickname: Steve
Interests: Water skiing; hunting; ROTC; cars; stereo; short wave and ham radio; sports; mountain climbing; rock climbing *Activities:* Flicker sports committe; ROTC Honors: Corporal 2; Sergeant 3 *Ambition:* To be one of the Blue Angels.

Usually, though, things are about the same —

BARBARA JEAN LARKIN
Nickname: Barbie
Interests: Walking; talking; we three; bowling; swimming *Activities:* Spanish 1, 2; Archery 3; Flicker Advertising Com. 4; Service Club 4; Student Secretary 4 Honors: Shorthand; typing; filing *Ambition:* To be half as fine as my mother; to seek until I find.

AILEEN LEAMAN
Nickname: Peachy
Interests: Church; Senior Youth Fellowship; Bible Class; West Gloucester; Albert Schweitzer; Camp Brookwoods; People; psychology; Boston Harbor Mariner; Africa *Ambition:* To shine from within and walk always in faith spreading a little sunshine along the way; to always make my parents proud of me.

J. KENNETH LEAVITT
Nickname: Ken
Interests: Football; pizza; babysitting; basketball; '51 Ford; parking; boats; girls; swimming; "The Avenue"; submarines *Activities:* Vocational Club 2, 3 *Ambition:* To make a million and to live a long and happy life.

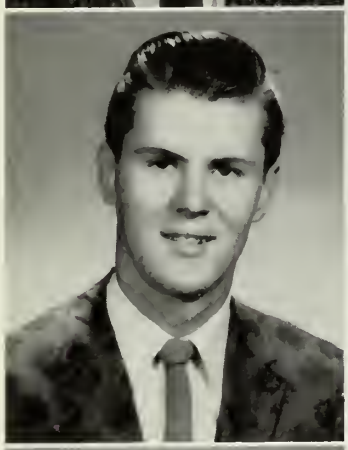

CLARENCE W. LEVEILLE, JR.
Nickname: Skip
Interests: Water skiing; boating; fishing; The Abstracts; those Sunday afternoon sessions; the record hops; Fabulous "48" *Ambition:* To continue my education at Wentworth with the kids; to become another designer like Philip Bolger.

Rusty says he

ANN EVELYN LEVIE
Interests: Canteen; skating; those double dates; walking and talking *Activities:* Future Teachers of America 1; Junior Volunteer 2, 3; Class Ring Committee 2; Archery 3; Beacon Advertising 3; Usherette 3, 4; Service Club 4; Student Secretary 4; Flicker—Student Business Manager 4 Honors: Shorthand; typing; filing *Ambition:* To live as God would want me to live.

DAVID CHARLES LEVIE
Nickname: Jules; Lobes
Interests: Laughs on the bus; Howard's House; Newell Stadium on Saturdays; To see Arvilla's Bruins win 20 games *Activities:* Baseball 1, 2, 3, 4; football 2, 3, 4; ROTC sports 3, 4 *Ambition:* To be a successful football and baseball coach; not to become a physical wreck.

we work hard in math class;

LOUIS MICHEAL LINQUATA
Nickname: Bat
Interests: Jazz; dancing; education; movies; sports; opposite sex *Activities:* Football 1, 2, 3, 4; Chorus 4; AFS 4; ROTC Sports 2, 3, 4; School Council 4 Honors: Prize squad—1st place; Spectacular Drill—Fort Devens—1st place *Ambition:* To further my education, fulfill my dreams, and above all make my mother and father proud of me.

JAMES LINSCOTT
Nickname: Bumpy
Interests: Girls; cars; guitars; camping *Activities:* ROTC 1, 2, 3, 4 *Ambition:* To join the United States Navy.

RONALD MERVYN LINSKY
Nickname: Ron
Interests: Gold; marksmanship; bowling; swimming; water-skiing *Activities:* JV Rifle Team 2; Varsity Rifle Team 3, 4; Golf Team 3 *Ambition:* To further my education at the college of my choice.

JAMES K. LODGE
Nickname: Jim
Interests: Music; church activities; mathematics *Activities:* Band 1, 2, 3, 4; Orchestra 1, 2, 3, 4; Stage Crew 1, 2, 3, 4 Honors: Orchestra President 4; Stage Crew Vice-Pres.; Corporal 3 *Ambition:* To become a success in everything I do; to work hard; and to have a three month vacation four times a year.

will never do it.

ROSE S. LOMBARDO
Interests: Cooking; sewing; movies *Activities:* Library Assistant 1 Honors: Typewriting Award *Ambition:* To be successful in life; to make my parents proud of me.

AGNES MARY LONGO
Nickname: Dolly
Interests: Swimming; bowling; dancing; Boston and ye old turkey sandwich; We 3; The old rowboat; those long walks *Activities:* Chorus 1, 4; Future Nurses of America 3, President 4 *Ambition:* To use my knowledge to the best of my ability; to make my family proud of me.

we perform our duties in the office;

PAULETTE ANN LoPICCOLO
Interests: March, June, and July; Devils; Angels; Vampires; eyes; Edna and her boat; sisters; That F block study; Sophomore year; those football games *Activities:* Library Assistant 3, 4; Office Assistant 3, 4 Honors: Typing *Ambition:* To be the star in someone's sky; To always be able to live with myself, but not by myself.

JOSEPH ANTHONY LUCIDO
Nickname: Loger
Interests: Sports; Tell him!; Hi-Y; locker room; Boulevard Guards *Activities:* Football, basketball mgr. 1; baseball mgr. 1, 2; football 1, 2, 3, co-captain 4; basketball 1, 2, 3, 4; Track 1, 2, 3, co-captain 4; ROTC volleyball 2, 3, 4; softball 2, 3, 4; Corporal 3; officer 4; AFS; Haskell Drill Honors: Winning prize squad 3 *Ambition:* To become a physical education instructor; to make my parents proud of me.

LARRY McCORMICK
Nickname: Carrots; Red
Interests: Girls; hot mills; cars; football; hockey; weight lifting; hunting; drags in Sanford; the avenue; Maine; outboards; 2:00 o'clock Laughs; Foolin' around *Activities:* Football 1, 2, 3, 4; Vocational Club 2, 3; Honors: ROTC rank *Ambition:* To make a million bucks in two months, leave, and have a long, happy, rich life ahead.

BRUCE C. McKAY
Nickname: Mac
Interests: Margie; bowling; football; basketball; baseball; swimming; fishing; laughs and East Gloucester Pharmacy *Activities:* Basketball 1; ROTC sports 2, 3; International Relations Club 4 *Ambition:* To attend college; to lead a successful life.

Good morning, Gloucester High School . . .

ROBERT FRANCIS McDONALD
Nickname: Mac
Interests: Skating; bowling; dancing; swimming; canteen; girls *Ambition:* To join the Navy; to then succeed in whatever I may attempt in the future.

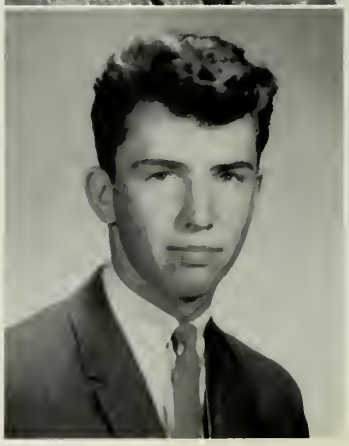

JOHN D. MacLEAN, JR.
Nickname: Johnny
Interests: Bowling; golf; swimming; Trinity Pilgrim Fellowship; People (FEMALES); baseball *Activities:* Flash reporter; Track 4; International Relations Club; Freshman History Club; Stage Crew 1 Honors: ROTC—Corporal 2; Sergeant 3; Second Lieutenant 4 *Ambition:* To be ambitious; to spend four years in college studying.

we keep good order in the bookroom.

SUSAN ARLENE MacNEIL
Nickname: Sue
Interests: People; long rides; ice cream; three coffees; laughs; good books; pajama parties; traveling; talking; badminton; skating; spring showers; New York; Friday nights; counseling juveniles; window shopping *Activities:* Future Teachers of America 4 Honors: Typewriting *Ambition:* To in some small way help humanity and improve society.

SALLY JEAN McRAE
Nickname: Sal
Interests: Number TEN; Las Muchachas; us girls; oogie; Boston *Activities:* Cheerleader 3, Head 4; Girls' Drill Team 2, 3, Squad Leader 4; AFS 4; Honor Business Club 3, 4; Biology Club 2, 3, 4; Girls' Leaders Club 1, 2, 3; Student Secretary 3, 4 Honors: Typewriting *Ambition:* To be able to keep smiling and to be successful.

Careful, Bill, we don't want to drop them!

D. CHARLENE MacWHINNIE
Nickname: Charl
Interests: Weekends; laughs; three coffees; long talks; pizza parties; boys; music; bowling; dancing; New York; football; PJ parties *Activities:* Honor Business Club; Student Secretary Honors: Typing *Ambition:* To live. love, laugh, and be happy; to have a dream come true.

RICHARD WILLIAM MADRUGA
Nickname: Ricky
Interests: Girls; motorscooters; cars; canteen; Connecticut; sports; fun *Ambition:* To get ahead and stay ahead; to make my parents proud of me.

WALLACE E. MALLETT
Nickname: Wally
Interests: ANGIE; Rams' Hockey; swimming; laughs; 55 Chevy; New Hampshire; summers and winters; skiing at Belknap; September; camping; alto sax *Activities:* Band 1, 2, 3, 4; Track 3, 4; laughs 1, 2, 3, 4; ROTC drills; Biology Club Honors: Corporal 3 *Ambition:* To graduate from college and become a successful engineer; to be happy with that certain someone.

We really enjoy our variety of classes;

PETER ROBERT MARR
Nickname: Pete; Rabbit
Interests: Lucille; hunting; fishing; mechanics; Chevys; lot of laughs; good times; the boys *Ambition:* To lead a happy life and to be successful in whatever I may attempt.

ELIZABETH MARSHALL
Nickname: Betsy
Interests: Carlisle; those Saturday nights; swimming; boating; Sandy Bay Yacht Club; reading; bowling *Activities:* History Club 1; Flicker 4; Girls' Drill Team 2, 3, 4; Beta Beta Biology Club 2, 3, 4; Latin Club 3; Floormaster's Assistant 4; Usherette 3, 4 *Ambition:* To make my family half as happy as Mom has made hers.

Is she doing

DIANE LEE MARTELL
Nickname: Auntie Di-di
Interests: PAUL; the gang; 61 Ford; horseback riding, last summer; those card games; drive-in; basketball; What's to eat? *Activities:* Office Assistant 4; Art Club 2; Basketball Team 2; Teacher's Secretary 4 Honors: Typewriting 2, 3 *Ambition:* To find a job with two six month vacations with pay.

DAWNA MARTIN
Nickname: Curly
Interests: Tiki; West Point Boy; shifting sands; long talks; those parties; clams; "May you always"; senior pole; Tri-Hi-Y; Colorado *Activities:* Art 1; Crafts 1; basketball 1; AFS 4 *Ambition:* To keep my mother proud of me; to accept life with a smile on my lips and in my heart.

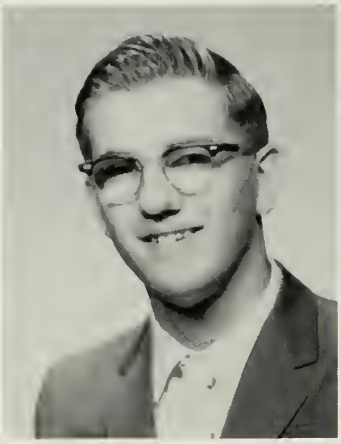

FREDERIC ELLIOT MELANSON
Nickname: Fred
Interests: Stock car racing; fishing; hunting; boats; music *Activities:* Vocational School 2, 3, 4; Band 1, 2, 3, 4 *Ambition:* To someday have a profitable business of my own.

Picture
Not
Available

PAUL ANTHONY MELLO
Nickname: Paul
Interests: All cars; sports; football; Indianapolis "500"; racing *Activities:* ROTC sports *Ambition:* To race in and win the Indianapolis "500."

clothing is a profitable class for any girl.

it right, Betty?

SARAH J. MERCHANT
Nickname: Sally
Interests: Mariners; CYO; Las Muchachas; bowling; art; blue lemon *Activities:* Future Teachers of America; German Club 2, 3; AFS 4; Flicker—Class Roll Committee, Advertising Committee 4; Beta Beta Biology Club 4; School Council 4 *Ambition:* To develop a personality that will open many doors and the character to keep them open.

BEVERLY ANN MITCHELL
Nickname: Bev
Interests: Buttons; Las Muchachas; Letters; CYO; Ask Sally and Cheryl; DES; art; table 1; lockers; Vics; questions *Activities:* AFS 4; Art Club 2; Flicker—Advertising and Class Roll 4; Beta Beta Biology Honors: Bookkeeping; Art Contest—2nd place *Ambition:* To find the light and keep it glowing.

DIANA LEE MITCHELL
Nickname: Di
Interests: CYO; PJ parties; moments to remember; dancing; lotta laffs; It's all in the game; sisterly concern; those happy hours; ask Marilyn *Activities:* Flicker Committee 4; Girls' Chorus 1, 2, 3 *Ambition:* To live, love, laugh, and be happy; to always be remembered and to be forgiven.

FRANK MERRILL MONDELLO
Nickname: Mo
Interests: Hot rods; 61 Ford; that modified 48; the boys; Dad's garage; laughs in Room 201; machine shop; girls; U. S. Coast Guard *Ambition:* To own and operate Dad's garage; to make a million dollars and a million friends.

BONNIE FAY MORRIS
Nickname: Neet
Interests: Church; Senior Youth Fellowship; Bible Class; West Gloucester; Billy Graham; Camp Brookwoods; memories; music; skating; swimming *Activities:* Glee Club; A Cappella Choir Honors: Typewriting 2, 3 *Ambition:* To live an honest and true Christian life for my Saviour, and to someday become a missionary in South America.

MARY LOUISE MORRISSEY
Nickname: Luigi
Interests: Rainbow Girls; football; horseback riding; sports; weekend parties; that certain someone *Activities:* Beta Beta Biology Club 2, 3, 4; French Club 3; AFS 4; Flicker—Class Roll Committee *Ambition:* To seek the best in everybody; to realize that all that glitters is not gold.

Economics, another valuable subject,

WILLIAM O. MORROW
Nickname: Bill
Interests: Boats; down river; water and snow skiing; girls; cars and speed; stock car racing *Activities:* Biology Club 2 *Ambition:* To be in the Coast Guard as a first class cook; to retire at 45; to buy a 1956 Crown Victoria, live in Switzerland, and see the world.

SHEILA MAE MORSE
Interests: JOE; that summer; ask Margaret; US GIRLS; football games; Las Muchachas; oogie; Boston *Activities:* Honor Business Club; Beta Beta Biology; Pep Club; AFS, Secretary 3, 4; Usherette 3, 4 Honors: Typing *Ambition:* To smile all the while and make the while worth a smile.

GEORGE LEO MULLIN III
Interests: Bowling; swimming; tennis; First National; CYO *Activities:* Sailing Club 1; Latin Club 1; Chess Club 1, 2, 3, 4; Stevens Book Reviewers 2, 3, 4; Beta Beta Biology Club 2, 3; International Relations Club 4; Future Teachers of America 3 *Ambition:* To become more industrious; to travel and see the world at peace.

GEORGE A. MUNROE
Nickname: Jose
Interests: Skating; RAMS; The Lynn Run; West Gloucester Forum; Saturday night fights; Willie; All girls; The Boulevard; Hi-Y; CYO; J. B. and the boys; those long, lazy summers; the whist games *Activities:* Basketball 1, 2; ROTC sports 1, 2, 3, 4 *Ambition:* To be someone, and to do something.

BETTE MURCH
Interests: Jimmie; the foursome; Pang!; Florida; lotta laffs; friends; hockey games; the big switch; Las Muchachas *Activities:* Pep Club 4; Usherette 3, 4; History Club 1, 2; AFS 3, 4; Biology Club 2, 3, 4; Spanish Club 3; Student Council Alternate 1, 2; Flicker Committee; Speech Club 4; Guidance Office 4 *Ambition:* To make today's dreams tomorrow's future.

ALAN FREDERIC MURRAY
Nickname: Al
Interests: Girls; swimming; dancing; that certain telephone pole; diving; hockey; Hi-Y; DeMolay *Activities:* Basketball 1; Band 1, 2, 3, Commander 4; Stage Crew 1, 2, 3, 4; Biology Club 2, 3, 4; AFS 4; ROTC sports 1, 2, 3, 4; Individual 3; Prize Squad 3; Haskell 3 Honors: Corporal 3; Commander 4; Prize Squad—2nd place *Ambition:* To make the right decision; to choose my life's work well.

proves very useful to money-minded seniors.

DAVID HARRIMAN MURRAY
Nickname: Dave
Interests: Track; swimming; yachting; music; singing; the life to come *Activities:* Cross Country 1, 3, 4; Track 1, 2, 3, 4; ROTC Sports 2, 3, 4; Honor Guard 3; ROTC Corporal 2, Sergeant 3, Platoon Leader 4 Honors: National Honor Society 3, President 4 *Ambition:* To live for Jesus Christ.

JOSEPH NEVES
Nickname: Harry
Interests: Sheila; Friday night with the boys; them good times I had with Stormy and Prince *Activities:* ROTC Basketball 2, 3, 4; Volleyball 2, 3, 4; Softball 2, 3, 4; Football 2, 3, 4; Basketball 1, 2 Honors: Football letters 2, 3, 4 *Ambition:* To succeed in whatever I attempt in the future.

DONNA KAREN NEWMAN
Nickname: Fifi
Interests: Jimmy?; Oogie; the kids; the pond; football; hockey; horseback riding; laffs *Activities:* Future Nurses of America 4; AFS 4; Girls' Rifle Team 2, 3, vice-president 4; Biology Club 2, 3, 4; Pep Club 4 *Ambition:* To make my parents proud of me; to smile all the while and make the while worth a smile.

LEONARD NICKERSON
Nickname: Red Head!!
Interests: Howard's House; the Fiat; the D block study; hockey; football; baseball; work?; Hi-Y; CYO *Activities:* Physical Science Club 1, treasurer 2; Biology Club 2, 3; ROTC Sports 2, 3, 4; Flicker—Sports Committee 4 *Ambition:* To become a Diesel Engineer in the Merchant Marines.

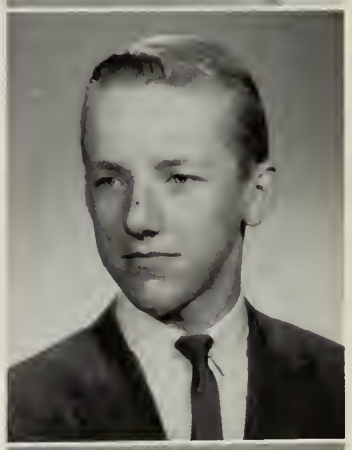

JUDITH A. NICOLOSI
Nickname: Judi
Interests: Dancing; skating; bowling; last summer; those songs; long talks; Canteen *Activities:* Glee Club 2, 3, 4; Student Secretary 4 Honors: Typewriting *Ambition:* To live, love, and be happy in a lifetime; to succeed in whatever I attempt in life.

ARNOLD BURGESS NIEMI, JR.
Nickname: Arnie
Interests: Howard's House; laughs with the fellas; dancing; that crazy Ford; watching submarine races; lobes; Master Councillor of Cape Ann DeMolay; just looking; laffs *Activities:* Beta Beta Biology Club 2, 3, 4; Football 1 *Ambition:* To have a successful Naval career and have a lot of laughs.

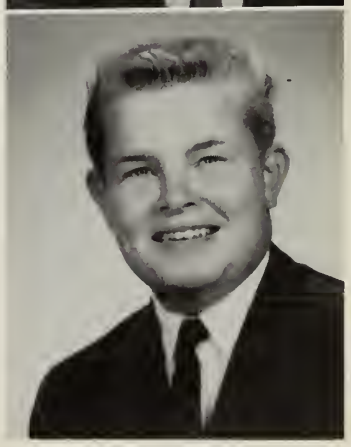

Industrious senior girls in the business course

EDWARD NIEMI
Nickname: Ed
Interests: All sports; especially football; swimming; track; hunting *Activities:* Football team 1, 2, 3, 4; Track Team 3, 4 *Ambition:* To make the career I choose a terrific success.

DONALD BRIAN NIKOLA
Nickname: Don
Interests: DeMolay; all sports; music; tennis; skin diving; backyard ball; Greater Boston Youth Symphony *Activities:* Orchestra 1; Tennis Tournament 2, 3; Band 2, 3; Drum Major 4; Sergeant First Class 4 Honors: Northeastern District Orchestra 2, 3, 4; All-State Orchestra 2, 4; All-State Band 3 *Ambition:* To live a long, successful, healthy life; to be happy.

SHEILA E. NORRIS
Interests: Mr. "?"; excursions; "goinggg"; PJ parties; Boston—memories; friends; Las Muchachas; "Cry Much?"; *Activities:* Girls' Sports 1, 2, 3; AFS 4; Pep Club 4; Chorus 2, 3, 4; Flicker Committee 4 Honors: Typewriting 2; Bookkeeping 2 *Ambition:* To live my life like arithmetic—joys added, sorrows subtracted, friends multiplied, and love undivided.

TERRY O'MALEY
Nickname: Terry
Interests: Track; track team; hockey; bowling; archeology; reading *Activities:* Varsity Track Team 2, 3; JV Football team 2; Honor Guard 4 *Ambition:* To obtain a college education and enjoy a successful career.

Linda even types with her eyes closed!

JAMES S. O'DONNELL
Nickname: Jimmy
Interests: Bowling; golf; East Gloucester Pharmacy; skating; swimming; girls; laughs in 201 *Activities:* Track 1; ROTC Sports 2, 3; Vocational Club 2, 3, 4 Honors: Corporal 2, 3, 4; Sergeant 4; Honor Roll *Ambition:* To become a good machinist.

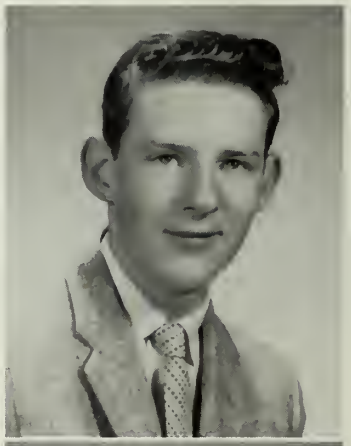

CLAUDIA JOANNA ORLANDO
Nickname: Claud
Interests: SKIP; opera; popular; good rhythm singing; piano; cello; bongos; dancing; bowl-people; long talks; my mind reader; stars; writing letters *Activities:* Glee Club 2, 3, 4; A Cappella Choir 4, Secretary 4 *Ambition:* To love my neighbor; to make the best of my future with God's help.

find Room 210 a good place for secretarial duties.

LEONARD ANTHONY ORLANDO
Nickname: Lenny; Chico
Interests: The Boulevard; the boys; playing the roll; those Friday and Saturday nights; dancing; pool; the back shore walks; skating; sports; the Horribles
Activities: Basketball 1; ROTC sports 2, 3, 4
Ambition: To succeed in whatever I may attempt; to make my parents proud of me.

CHARLES PARKINSON
Nickname: Chuck
Interests: Dancing; tennis; swimming; volleyball; J; bridge *Activities:* French Club; Bridge Club; Kulturpark Tennis Club; Turkish-French Cultural Center *Ambition:* To see the world and then enter into a diplomatic career.

Keep an eye on those girls, Joan.

JAMES FRANK PARISI
Nickname: Mop
Interests: The Boulevard; Guards; Friday night meetings *Activities:* Football 1, 2, 3, 4; Basketball 1, 2, 3, 4; ROTC sports 2, 3, 4 *Ambition:* To be successful like Arnold.

LINDA BETH PARNELL
Interests: Sal; 426; "Scotch foursome"; one summer night *Activities:* Biology Club 1, 2, 3, 4; Spanish Club 2, 3, Vice-President 4; French Club President 3, 4; Usherette 3, 4; Leader's Club 1, 2, 3, 4; Student Council 1, 2; Pep Club 4; Future Teachers of America 1, 2, 3, 4; Bowling Champs 1; AFS 4; Beacon 4; Flicker—Literary and Photography 4; Dues Collector 4 Honors: Spanish II Book Prize 3 *Ambition:* To grow taller.

HAROLD THEODORE PARSONS
Nickname: The fox; Ted
Interests: Braces Cove; watching submarine races; girls; water skiing; lifeguarding; breaking hearts; that certain class; Howard's House; with the boys *Activities:* Rifle Team 2, 3 *Ambition:* To get rich the easiest way possible and retire to a happy life.

MARLENE VERA PARSONS
Interests: My Big Guy; farmers; Yaba-dada-do; walking; Vic's pizza; rowboats; art; Hawaiian music; the ocean; the American way; moonlight skating *Activities:* Freshman History Club; Flicker—Advertising *Ambition:* To serve my country and God; to make life happy and worthwhile for me, and those I love.

Of course, they must also study their English

PAMELA JEAN PARSONS
Nickname: Pam
Interests: The farm house; writing letters; horseback riding; that weekend; Us Girls; Summertime; Oggie; those parties; Girls' football team *Activities:* Girls' Rifle Team 2, 3, 4; Beta Beta Biology Club 2, 3, 4; AFS; Flicker Committee 4 *Ambition:* To understand life as God created it; to let a smile be my guide.

SHARON ROBERTS
Interests: Dancing; skating; horseback riding; that certain someone; those cha cha lessons; the cabin Honors: Typewriting Award *Ambition:* To work, save a lot of money, and travel around the world; to find a goal in life and make my parents proud of me.

It's probably the first

ANTHONY JOHN PASSANISI
Nickname: Pass; Nips
Interests: Boulevard Guards; girls; the meeting at Andy's; those Friday night meetings *Activities:* Basketball 1, 2, 3, 4; ROTC Sports 2, 3, 4; Prize Squad 2, 3; Individual Drill 3, 4; Benjamin Franklin Club 3, President 4 *Ambition:* To be a success in life in whatever I attempt; to make my mother and father proud of me.

DONNA MARIE PATRICAN
Nickname: Moose
Interests: Three Mucketeers—Bud; Snowbound; Us girls; laugh much?; PJ parties; New York; riding; our farm house; the pond; Las Muchachas *Activities:* Rifle Team 2, 3, Secretary 4; Pep Club; Future Nurses 4; Flicker Rep. 2, 3; Orchestra 1, 2, 3; AFS; Library Assistant 1, 2 *Ambition:* To smile when others sigh; to keep my faith in God.

PATRICIA L. PATRICAN
Nickname: Mappet
Interests: "Him"; a certain day in December; Germany; pen pals; skating; riding; writing long letters; too many years; little statue; good-bye; those phone calls; we two; rots-o-ruk; laughs; our gang; What!!; pizza; Old Spice *Ambition:* To live life to the fullest and fulfill its purpose.

ISABELLE PECKHAM
Nickname: Issy
Interests: Fishing; boats; George; bowling; lobsters *Activities:* Teacher's Secretary 3, 4; Flash typist 3; Office Assistant 4 Honors: Bookkeeping; Shorthand; Filing *Ambition:* To become a laboratory technician and marry a guy named George.

in order to acquire other business skills.

time they were quiet all year!

EDITH LOUISE PERRY
Nickname: Edie
Interests: Rainbow; football; bowling; the south; Aubury *Activities:* Supervisor in Room 210, 3; Honor Business Club 4; Student Secretary 4 Honors: Bookkeeping Award *Ambition:* To see the world; to find my pot of gold.

MARIE ANNETTE PIRAINO
Interests: DOMINIC; page 44; Johnny Mathis; "Wonderful"; those shows; We Three!; basketball; football; bowling; summer fun!; Why?; talking; Las Muchachas *Activities:* Honor Business Club 2, 3, Secretary 4; Student Secretary; AFS; Flicker Committee Honors: Shorthand; typing; filing *Ambition:* To remain happy forever; to see OUR dream come true!

MARY PISTENMAA
Interests: Lanesville; Community Center Youth; camp in Pembroke; Luther League rallies; writing letters; parties in Lanesville; football; music; "that dark road" *Activities:* Student Secretary 3, 4; Honor Business Club 4 Honors: Typing; filing; bookkeeping *Ambition:* To see the world; to become a successful legal secretary.

SHARON LEE POIRIER
Nickname: Shay
Interests: horses; horses; horses; table 1; ask June; "If you know how"; boys; Cadillacs *Activities:* Cafeteria work 2, 3; AFS 4 Honors: Typing 2, 3 *Ambition:* To get my horse; to attend Wilfred Academy; to make my parents proud of me.

LAURA LEE POOLE
Nickname: Laurie
Interests: Las Muchachas; "Cry Much?"; the sunlamp; ask Lila; parties; excursions; problems; we four; Senior Pole; ask Carol and Donna; Frolics; hummm *Activities:* AFS 4; Chorus 2, 3; Flicker Committee 4 *Ambition:* To someday be able to walk through life keeping others in mind, brightening their lives with smiles, not tears.

SHARON LEE PORTER
Interests: Senior Pole; Our problems; that locker; Canteen; Room 325; indecision; Las Muchachas; "Willows"; chaos *Activities:* Junior Volunteers 1; Girls' State 3; Thespians 4; International Relations Club 4; Beta Beta Biology Club 4; AFS 4; Flicker 4; Library Assistant 4 *Ambition:* To be a good friend to everyone I meet; to have faith forever.

We had many visitors this past year;

PHILIP DOUGLAS POULSEN
Nickname: Phil
Interests: Cindy; The Vibratones; record hops; drums; Young Peoples' Fellowship; DeMolay; hockey; Howard's House
Activities: Band 1, 2, 3, 4 *Ambition:* To be successful in whatever I attempt.

VIRGINIA LEE POWERS
Nickname: Ginny
Interests: DAVID; surfing; bowling; swimming
Activities: Student Secretary 3, 4; Girls' Glee Club 3, 4; Honor Business Club 4; Office Assistant 4; Basketball 1 Honors: Typing; bookkeeping *Ambition:* To be honest in action, word, and deed; to make my parents proud of me as I am of them; to marry someone like my Dad.

ROBERT PRATT
Nickname: Bob; Pratty
Interests: Girls; money; fuel injected Corvettes; jazz and classical music; the boulevard; parties; sleeping late *Activities:* Rifle Team 2; International Relations Club 4; ROTC 2, 3, 4 *Ambition:* To graduate, get a fire breathing Corvette, to see P. Akerley become America's Ace Salvage Man; to seek out the finest things in life.

ROBERT JAMES PULKKA
Nickname: Bob
Interests: MARCIA; laffs with Levy; that certain school; skating *Activities:* Football 1, 2, 3, 4; Tennis Tournament 2, 3, 4; Tennis League 3, 4; Boys' Leaders Club 2; ROTC Sports 2, 3, 4 *Ambition:* To make loads of money; to be able to wait until five years.

"His eyes how they twinkled,

BRENDA BETTY RAIZIN
Interests: Science; the Red Sox; the three meeseketers; Quatruvus; Bailey's; Malaprops; OH BOY!!; boating; music
Activities: Leaders' Club 1, 2; Special Science Club 1; Latin Club 1, 2, 3, 4; Beacon 2, 3, 4; German Club 2, 3; History Club 1, 3; AFS 3, 4; Flicker 4; Flash 4; Biology 2, secretary-treasurer 3, vice-pres. 4; Great Books 4
Ambition: OF COURSE!!

SERAPHINO A. RANDAZZA
Nickname: Sophie
Interests: Electricity; electronics hobbyist; girls
Activities: Vocational Club 2, 3, 4; Head manager '61 varsity football squad
Ambition: To be a great electrician, making $6 an hour, 5 hours a day, 4 days a week, and 6 months sick leave with pay.

who could ever forget a certain one.

ANGELIKA (WAETJEN) RANK
Nickname: Angie
Interests: Wally; skating; music; skiing; 55 Chevy; the camp; swimming; the movies; New Hampshire
Activities: Archery; basketball; badminton; German Club 1, 2; Biology Club 4; Teacher's helper 2, 3, 4; Chorus 2 Honors: Science Fair 2, Honorable Mention 3 *Ambition:* To get into college and then to marry Him.

MARIA C. RAYMOND
Nickname: Mia
Interests: A certain smile; Our problems; Senior Pole; letters; making up; Beavers; Russian Ballet; Las Muchachas; summers; the Wheel; blueberries; parties; memories *Activities:* Honor Business Club 2, 3, treasurer 4; Leaders' Club 1, 2, 3; AFS; Flicker 4; Teacher's Secretary 4 *Ambition:* To never believe the impossible, regret the past, or long for the unattainable.

his dimples how merry . . ."

WILLIAM E. REDDING
Nickname: Bill
Interests: Girls; cars; water skiing; fixing radios and TV's; bowling; pool *Activities:* Vocational Club 2, 3, 4 *Ambition:* To become an electrician out of town; to make my first million; to return for the rest of my life.

PAULA LEE REED
Nickname: "Weed"
Interests: Fingernails; Sauna; coffee; "Old Spice"; Room 222; "Are you for real?"; indescribably delicious; Model-T-Ford; blue moon; "Oh Smart one"; ask Kathy; that certain boy
Activities: Junior Volunteer 2; Pep Club 4; AFS 4; Office Assistant 3, 4 *Ambition:* To search and find that one thing so many people never find—happiness.

MILLARD RING
Nickname: "Duck"
Interests: Girls; girls; girls; sports — football; baseball; hockey; fishing
Activities: ROTC cadet 2, 3, 4 *Ambition:* To go to the United States Coast Guard Academy.

NANCY ANN ROBERTS
Interests: Horses; the shop and summer in Rockport; painting; Norway; Camus and the Rook; Jumbo *Activities:* Chess Club 1, 2, 3, 4; Spanish Club 1, 2, 3, 4; National Honor Society 3, 4; Flash 1, 2, 3; AFS 2, 3, 4, vice-pres. 4; Glee Club 3, 4 Honors: Sawyer Medal 3; AFS Scholarship; Women's Club Book Prize 3 *Ambition:* Always to learn through books, people, and travel.

Then there are others we won't forget.

STEPHEN S. ROBERTS
Nickname: Steve
Interests: The fellows; hunting; the girls; Mia; parties; swimming; fishing; The Wheel; money *Activities:* ROTC Rifle Team 2, 3, 4; Honor Guard *Ambition:* To get an education; to hold down a good job doing something I want to do, earning an honest living; to enjoy the ideals of life.

LORRAINE ROBISHAW
Nickname: Lolly
Interests: Stan; crazy weekends; summer of 60; ask Carol; PJ Parties; canteen; cars *Activities:* Cafeteria 1, 2; Chorus 1, 2, 3, 4 *Ambition:* To love and be loved; to make my parents proud of me.

Oh—where next, Dad.

ERIK RONNBERG
Nickname: Roundy
Interests: Sailing; ship models; drawing; natural history; "Bilgeburgers, barbburgers, and Mal de Mer" *Activities:* Sailing Club 2, 3, commodore 4 Honors: Science Fair 2, second prize, 3, third prize *Ambition:* To acquire a doctorate in zoology; to do research work.

LLOYD AUGUSTUS ROSE
Nickname: Skip
Interests: Baseball; hockey; football; tennis; golf; swimming; The Harnish Clan; Room 201; Canteen; The Big Bang *Activities:* Service Club 1, 2, 3; JV Baseball 2; Varsity 3, 4; Vocational Club 2, 3, 4; ROTC Drills, Individual 2, 3; Prize Drill 2, 3; Haskell 2; Basketball; Softball; Volleyball Honors: Corporal 2; Sergeant 3, Officer 4 *Ambition:* To make a million friends and a million dollars.

SHARON LEE ROSE
Nickname: Rosa
Interests: Steiny's Place; "Playtime"; Geronimo; TIME; Swampscott; Just for laughs; visitors from Pluto; MYF; Tearing down walls; The big four; water skiing with cousins *Activities:* Latin 2, 3, 4; Spanish 3, 4; Girls' Leaders Club 1, 2, 3, 4; Beta Beta Biology 4; Flicker Advertising 4 *Ambition:* To someday repay those I love.

JAMES SUMNER ROWE
Nickname: Jim
Interests: Tennis; hunting; fishing; water skiing; basketball; reading; all types of music *Activities:* Tennis Team; Intramural sports; Chess Club *Ambition:* To become a civil engineer; to coach some sport team.

Mom and Dad found G.H.S. fun, too.

ALIDA HARRIETT RUTCHICK
Interests: Initials; Lynn Arena; Retreating; moving mountains; Eligibility; Unbroken Thread *Activities:* Girls' Drill Team, Spectacular Squad, Right Guide; Usherette; Flicker Comm.; Biology Club; AFS; International Relations Club; History Club; Latin Club; Speech Club; Girls' Sports; Beacon; Library Assistant; Stage Crew *Ambition:* Never to lose faith.

PAULA RYAN
Interests: Lee; Marines; Last Summer; "Are You Lonesome Tonight?"; '53 Ford; Lanesville; Anything for laughs; Rocking; ask Ellen; Five "nickels"; writing letters *Activities:* Office Assistant; Chorus Honors: Typewriting I Award *Ambition:* To live, love, and be happy.

It sure feels good to sit.

JOHN D. RYAN
Nickname: Denny
Interests: Ginny; baseball; hockey; 56 Dodge *Activities:* ROTC; Vocational School 2, 3, 4 *Ambition:* To go in the Air Force; to be an automobile mechanic; to marry that certain girl.

ROBERT PATRICK RYAN
Nickname: Bob; Bobby
Interests: Boats; water skiing; cars; Carol *Activities:* Science Club 1 *Ambition:* To obtain a degree in the field of engineering; to find a money tree.

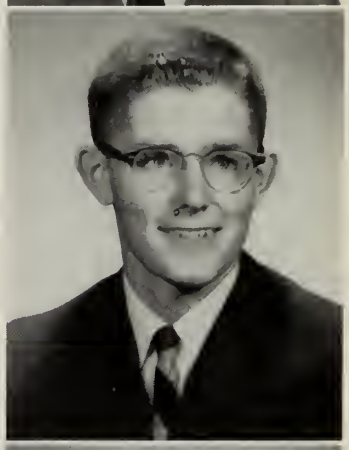

VICKI ANN SAARI
Nickname: Sar
Interests: That Certain Someone; a '37 Ford; the lot; the stars; Ye old camp; bowling; swimming; dancing; parties; summer fun *Activities:* Beta Beta Biology 2, 3, 4; Honor Business Club 4; Archery 1, 2 *Ambition:* To act so that each tomorrow finds me farther than today.

SALVATORE T. SALAFIA
Nickname: Sammy
Interests: '57 Chev; the boulevard; the boys; Friday nights; girls; clams *Activities:* ROTC Sports 2, 3, 4; Prize Squad 2, 3; Haskell 2, 3; Corporal 2; Sergeant 3; Platoon Leader 4; Company Rifle Team 2, 3 *Ambition:* To someday own a faster Corvette than Kenny Hayes and beat him in a drag.

We all got plenty of exercise in gym

LAWRENCE SAMPSON
Nickname: Larry
Interests: Swimming; baseball; football; DeMolay; hunting; sailing; baritone sax; music; counting in 317 *Activities:* Football 1; Wrestling 1; Sailing 1, 2, 3, 4; JV Rifle Team; Band 1, 2, 3, 4; Honors: Commodore of Sailing Club *Ambition:* To have an ambition.

EDWIN W. SANBORN, JR.
Nickname: Sam
Interests: Hockey; boating; sports; driving cars *Activities:* French Club 1, 2, 3; Beta Beta Biology Club 2, 3, 4; Hockey Team 2, 4 *Ambition:* To play olympic hockey; to obtain a million during my lifetime.

Maybe he'll join

RICHARD SANDLER
Nickname: Dick
Interests: Swimming; bowling; tennis; U.S.Y.; Kingston Trio *Activities:* Beta Beta Biology Club 2, 3; French Club 2, 4; Physical Science Club 2; Intramural Tennis 1, 2 *Ambition:* To enter a good liberal arts college where I hope to make a success of myself.

CAROL L. SANTAPAOLA
Interests: Skating; ice boating; swimming; boating; aqua planing; football *Activities:* Honor Business Club 4 Honors: Typewriting 2; Bookkeeping 3 *Ambition:* To become a successful accountant; to always make my parents proud of me.

JAMES W. SARGENT
Nickname: Jamie
Interests: Salt water; tenpin; baseball; basketball; football; 5:30 pm; automobiles; girls; money; art; jazz; having fun; lot of laffs Honors: Typewriting *Ambition:* To never walk alone; to have my parents be proud of me.

Picture
Not
Available

ROBERT SAUNDERS
Nickname: Bob
Interests: Bowling; football; basketball; hockey; baseball; golf; tennis *Activities:* Bowling Team; Golf Team; Tennis Team; Chess Club *Ambition:* To become a professional ten pin bowler; to beat Fred Wallace out in a TV Roll Off.

with so much fine equipment at our disposal.

Glenn in orbit.

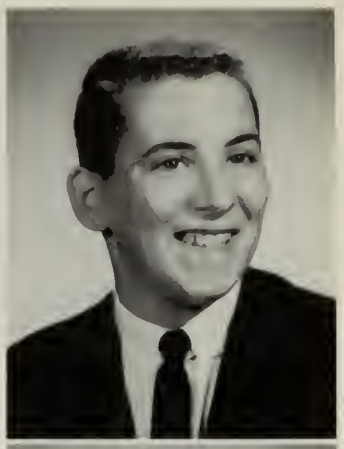

GAETANO SCOLA
Nickname: Jackie
Interests: Having fun; rock 'n roll; canteen; lotta laffs; horseback riding; the lab; the corner; those Saturday nights; the pit *Activities:* Beta Beta Biology Club 2, 3, 4; Spanish Club 3, 4 *Ambition:* To go to college; to be a success in whatever I attempt.

THERESA MARIE SCOLA
Nickname: Coochie; Tre
Interests: Horseback riding; "Beach Parties"; skating; CYO; our friend; summer nights; those double dates; bowling *Activities:* Archery 1, 2; Junior Volunteer 1, 2, 3; Beta Beta Biology Club 2, 3, 4; Teacher's Secretary 4; Flicker Representative 3 Honors: Junior Volunteer 50 hour pin *Ambition:* To be happy; to have fun; to remember.

CAROLE ELIZABETH SCOTT
Nickname: Scottie
Interests: A Certain Smile; Las Muchachas; PARTIES; Tic Toc; Tiki; the men; ayup; Norfolk laffs; "Wisdom of a Fool"; Guess what; souvenirs; Senior Pole; MEMORIES *Activities:* Teacher's Secretary; AFS Honors: Typewriting *Ambition:* To find love, understanding; and an answer to the question, why?

MARJORIE ANNE SCOTT
Nickname: Margie
Interests: Having fun; bowling; talking; guess what; problems; "It's late"; a certain smile; parties; summer souvenirs; "My prayer"; the hill; May; Blue *Activities:* Teacher's Secretary 3, 4; Service Club 4 Honors: Typewriting *Ambition:* To follow the path of happiness; to have my dreams come true.

VINCENT SCUDERI
Nickname: Vinny
Interests: Basketball; football; hockey; at the corner *Ambition:* To be a successful aircraft mechanic.

JAMES PATRICK SEARS
Nickname: Humphrey
Interests: Movies; travel; money; food; the Willow street gang; taking part in good, clean games *Ambition:* To become an artist; to make my parents proud of me.

Our football field also provided us

RONALD K. SEARS
Nickname: Ron, Ronnie
Interests: Someone; ice skating; swimming; boating; cars; watching; football games; homework
Activities: Vocational Club 2, Treasurer 3, 4; Chess Club 1 *Ambition:* To be well liked; to make enough money to have an easy and luxurious life in the carpentry field.

KAREN ANN SEPPALA
Nickname: Blondie
Interests: Skating; horseback riding; bowling; those double dates; our friend; those autumn nights; New York *Activities:* Honor Business Club 2, 3, 4; Flash Typist 3; Teacher's Secretary 3, 4 Honors: Typewriting; Shorthand; Filing; Bookkeeping *Ambition:* To be happy; to have fun; to remember.

CAROL LEE SHANAHAN
Nickname: Shanahan
Interests: Boys; HIM; problems; that old Mercury; Looks like rain; summer fun; Rockport and the fun; never be alone; Tic Toe; The Essex Ride; the Wheel *Activities:* AFS; Flicker 4 *Ambition:* To find my treasure, and there is where my heart will be.

Look at

PRESTON ALONZO SHAW
Nickname: Pep
Interests: Football; hockey; basketball; Essex; Junior League Baseball; Champs; Company F; laffs; one arm; girls; watching Bippy run wild *Activities:* Baseball 3, 4; ROTC Sports 2, 3, 4; Honor Guard 3; Company F Prize Squad 3 Honors: Corporal 3; Platoon Leader *Ambition:* To be happy, satisfied, and successful in the field of my choice.

KAREN ELIZABETH SHEA
Interests: Essex; that certain someone; dancing; canteen; skating; friends; the Cupboard; clothes; having fun *Activities:* Library Assistant 2, 4; Beacon 2; Beta Beta Biology Club 2, 3, 4; Girls' Drill Team 3, 4; Spectacular 4; AFS 4; Thespians 4; Brown's Teen Week 4 *Ambition:* To like and be liked; to become an efficient dental nurse.

RONALD SHEAVES
Nickname: Ronnie
Interests: Swimming; fishing; chess; music *Ambition:* To go to a maritime school; to be successful; to be happy.

with entertainment on Saturday afternoons.

RONALD SHEEDY
Nickname: Ronnie
Interests: Bowling; sport fishing; music *Ambition:* To go on to an institute of higher learning, preferably dental college.

CATHERINE ELAINE SHEEHAN
Nickname: Cathy
Interests: Reading; just walking; beauty of nature; psychology; all kinds of music; French language; typing; Thursday evening French classes; "C'est epatant." Honors: Gregg Typewriting Award *Ambition:* To understand myself and others; to learn something new every day; to travel to foreign countries and meet different people.

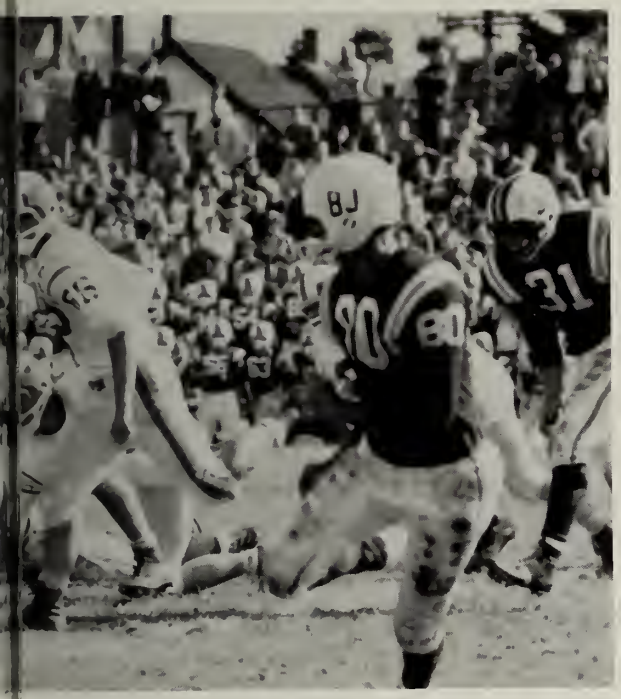

him go!

DIANE SUZETTE SILVA
Nickname: Penguin
Interests: Ev; Mariners; flag day; Tuesday afternoons; table one; the locker; "Just Walk on By"; football games; letters; records; Peabody; summer nights *Activities:* Future Teachers of America 1; Archery 4 *Ambition:* To forgive and forget; to make my parents proud of me.

JUNE SILVA
Interests: Skating; dancing; swimming; walks; games; cars; CYO; Las Muchachas *Activities:* Basketball 1, 2; Field Hockey 1, 2; AFS 4; Crafts Club *Ambition:* To be successful in the future and to make my parents proud of me.

WILLIAM LEE SIMMS
Nickname: Bill
Interests: Girls; 58 T Bird; the good ol' days; swimming; football; hockey *Activities:* Stage Crew; Thespians; Model Airplane Club; Beta Beta Biology Club Honors: ROTC Corporal 2; Sergeant 3; Platoon Sergeant 4; prize squad 3 *Ambition:* To make myself worthwhile as an engineer.

ALBERT SIMONSON
Nickname: Al
Interests: Cars; music; my boat; sports *Activities:* Junior Varsity Rifle Team 2 *Ambition:* To succeed in whatever I attempt; to always keep an open mind.

Good health is also a very important

VIRGINIA MARTHA SKILLEN
Nickname: Ginnie
Interests: Meeting new faces; summer; Everly Bros.; sun and surf; tables; Annisquam; the big four; Steiny's Place; Johnny Mathis; MYF; Rolling Ridge; that fur Scottie; letters; Sunday night rides *Ambition:* To face life with a smile; to be able to conquer the sea of hardships.

CHERYL LESLIE SMITH
Nickname: Smitty
Interests: Misty; skating; spectator sports; hockey; swimming; knitting; Rainbow; Las Muchachas; Stratford; ask Nancy; OUR PROBLEMS *Activities:* Archery 1, 2, 3, 4; AFS 4 Honors: Typewriting *Ambition:* To understand the world and to be understood by it.

SUSAN SMITH
Nickname: Susie
Interests: Annisquam Yacht Club; sailing; tennis; hockey; Stone Ridge; "or what?"; B.B.B. *Activities:* Latin Club; German Club; Biology Club; International Relations Club; Athletic Office; Tennis Tournament; Satellite Comm. Honors: Sawyer Medal *Ambition:* To marry a handsome, athletic millionaire.

RICHARD J. SOUZA
Nickname: Calhoun
Interests: Carpentry; coin collecting; CYO; Architectural drawing *Ambition:* To be a successful house carpenter.

MYLES P. SOMERS
Interests: Hockey; hunting; sailing; skin diving; Green Jeep; boats *Activities:* Rifle Team 2, 3, 4; Track Team 3, 4; Foreign Relations Club 4; Science Club 1; History Club 1 Honors: Medles Sectional Rifle Trophy; Science Fair—Honor Mention *Ambition:* To live as long as I like and to do what I like as long as I live.

BARBARA MARY SOVA
Nickname: Barbie
Interests: That special someone; the place; Rockin R; Boston; friends; talks; switch dates; camouflage; unbroken thread; lotta laffs; Florida; Las Muchachas; earning my wings *Activities:* Girls' Drill Team; AFS; Pep Club; Biology Club; Basketball; Flicker Comm. *Ambition:* To live life like arithmetic — joys added, sorrows subtracted, friends multiplied, and love undivided.

DOUGLAS F. SPENCER, JR.
Nickname: Doug
Interests: Music; philosophy; art; weight lifting; brass bands; classical music; playing in a good brass sextet *Activities:* Band 1, 2, 3 4 Honors: Northeastern Band 4; All-State Band 4 *Ambition:* To become a music teacher.

STEPHEN G. SQUILLACE
Nickname: Steve
Interests: Art; oil painting; music; ROTC; sports; hunting; fishing *Activities:* Football 1, 2, 3, 4; Junior Rifle Team 2; Leaders Club 1; ROTC Sports; Baseball 4 Honors: Corporal 2; Sergeant 3; Major Adjutant 4; Prize Squad 3; Marksmanship Medals—Rifle Team; Individual Drill *Ambition:* To succeed in my art work.

Sorry, Betty, you can't fool Miss Ross.

MADELYN MAE SPINNEY
Nickname: Mandy; Maddie
Interests: Kenny; dancing; bowling; movies *Activities:* Honor Business Club 2, 3, President 4; Senior Council; Student Secretary 3, 4; Service Club; Flicker; Glee Club 4 Honors: Shorthand, Typewriting, Filing Awards *Ambition:* To become a successful secretary; to make the impossible possible.

BRUCE THURSTON STAPLES
Nickname: Hoszer; Geselle
Interests: Hockey; swimming; water skiing; cars; the '49 Mercury; Tic-Toc; Canteen; The Surf; Dee Dee; Lenny's '54; having fun *Activities:* Prize Squad 2; Individual Drill 2; Hockey 1; ROTC Sports 2, 3, 4; Squad Leader 4; Corporal 2 *Ambition:* To be like my father.

CHARLENE ALICIA STEELE
Interests: Political science; people; knitting; Bailey's; the RED SOX; the Malaprops; Quatruvus; the Three Meeseketers; the Great White Bird *Activities:* Stevens Reviewers 2, 3, secretary 4; Debating Team 1, vice-president 2; Latin Club 1, 2, 4; Great Books 4; History Club 1; Flash 4; French Club 2, 3, 4; Flicker 4 Honors: Latin III Book Prize *Ambition:* Of course!

NORMA SCOTT STEELE
Nickname: Norm
Interests: Those certain someones; LAST SUMMER; Let it rain; gabbing with Sandy; "Emotions"; "Crying" *Activities:* Biology Club, 2, 3 4; Spanish Club 2; Usherettes; Girls Drill Team 1, 2, 3, Squad Leader 4; Flicker; Pep Club 4; AFS 3, 4; Leader's Club 1, 2, 3, 4 *Ambition:* To find an onion that doesn't make me cry; to make the impossible possible.

We'll never forget

JON EVERETT STEINBERG
Nickname: Steiny
Interests: Sailing; "Scotch foursome"; A Mi Casa; Tearing walls down; B Block; MYF; Elm Farm; Just for laffs; visitors from Pluto *Activities:* Spanish Club 2, 3; French Club 2, 3; AFS; Flicker; Beacon Rep. *Ambition:* To someday establish a floating "Steiny's Place" on the Annisquam River and to keep my friends forever.

CAROL ANN STEWART
Interests: Music; boating; football games; down river; last summer; dancing; bowling; having fun *Activities:* Honor Business Club 2, 3, 4; Floormaster's Assistant 3; Teacher's Secretary 3, 4; Flash typist 3; Bowling 1 Honors: Typewriting; Bookkeeping, Filing, and Shorthand Awards *Ambition:* To go to college and become an airline stewardess.

CHARLES HENRY STROPLE
Nickname: Choo
Interests: DONNA; October; Cars; Maine; swimming; skating; boating; hunting *Activities:* Vocational Club *Ambition:* To make the dear one to me happy; to make my parents proud of me; to succeed in whatever I may attempt.

VELMA ISABEL SULLIVAN
Nickname: Velm
Interests: St. Peter's CYO; reading; stamps; music; friends; fun *Activities:* Archery Club 2, 3, 4; Future Teachers of America 3, 4; Biology Club 2, 3, 4; Latin Club 1, 2; Special Books Class 4 *Ambition:* To never stop learning; to keep my parents proud of me.

LEONARD P. SUTERA
Nickname: Lenny
Interests: Girls; dancing; 49 Merc; Tie-Toc; Elm Farm; Canteen; "Studies" *Activities:* Biology Club; ROTC Sports; Individual drill; Haskell 2, 3; Prize Squad 2, 3; Honor Guard 3; Corporal 2; Sergeant 3; Commander 4 Honors: Prize Squad; 1st place at Fort Devens *Ambition:* To get accepted in college; to be a success in whatever I attempt.

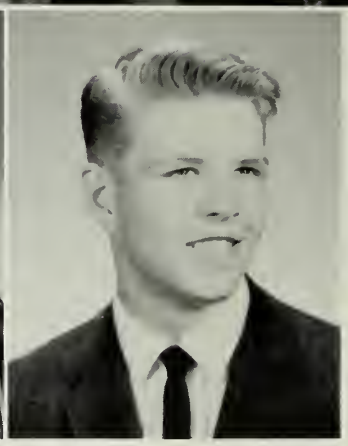

PETER N. SUUTARI
Nickname: Pete
Interests: Skiing; tennis; basketball; jazz; winter nights at Dudley's ski barn *Activities:* Tennis 1, 2, 3, 4; Beta Beta Biology Club 2, 3, 4; Boys' Leaders Club 2; ROTC sports *Ambition:* To find the answers.

all the studying we did.

JOHN SYMONDS
Nickname: Jolo
Interests: Hunting; trapping; fishing; clamming *Ambition:* To make both of my parents happy; to dig a barrel of clams in an hour.

ENOLITA TALABIS
Nickname: Lita
Interests: Traveling; philatily; letters; languages; the kids; those rides; football; parties; "Eeceebee" *Activities:* AFS; Pep Club; Spanish Club Honors: Exchange Student *Ambition:* To be a doctor; to best serve my people; to see the world; to bring about closer ties and understanding between the Philippines and other nations of the world.

CHERI LEE TAYLOR
Interests: Summertime; two tone Plymouth; drinking coffee; a certain someone; ye old camp; lonely weekends *Activities:* Teacher's Secretary 4 Honors: Typewriting award *Ambition:* To serve the world as well as the world has served me.

ROSANNE TESTAVERDE
Nickname: Bunny
Interests: Football; basketball; Las Muchachas; pizza; bowling; we three; a certain smile; talking; "Mal"; "Crazy" *Activities:* Floormaster's Secretary 4; Honor Business Club 4; Glee Club 3, 4; Flash typist 3; AFS 4 Honors: Typing; Bookkeeping *Ambition:* To make my life like arithmetic—joys added, sorrows subtracted, friends multiplied, love undivided.

CHERYL ANN THOMAS
Nickname: Sherrie
Interests: Dick; the first table; pizza; CYO; Mariners; that old gang of mine; ask Bev; "Tower of Strength" *Activities:* Biology Club; Archery Club; Basketball Team; Chorus *Ambition:* To forgive and forget; to live, love, laugh, and be happy.

CHRISTINE C. THOMPSON
Nickname: Chris
Interests: Las Muchachas; a certain smile; summer of '61; satin doll; "Cry Much?"; Problems; parties; senior pole; excursions; Boston; waterskiing; jazz *Activities:* Beacon; Biology 2, 3, 4; Future Nurses 4; Chorus; Pep Club 4; AFS 4; Flicker *Ambition:* To never look back on the past with tears, but to face the future with a smile.

We have worked hard

JEANNE MARIE THOMPSON
Nickname: JT
Interests: unbroken thread; twins; friends; Las Muchachas; Freshman decision; summer of '61; drive much?; believing; parties; what? *Activities:* Biology Club; AFS; International Relations Club; Cheerleader 1; Pep Club; Flicker; Guidanec Office *Ambition:* To have faith in everyone and everyone have faith in me.

DOROTHY TOWN
Nickname: Dottie
Interests: SOUTH ESSEX; PF; "Till"; the same beach; swamp crawl; Deering Officers; daneing; people; A tractor! *Activities:* Girls' Leaders Club 1, 2; Field Hoekey; Junior Volunteers 1, 2, 3, chairman 4; Future Nurses, secretary-treasurer 4; Biology Club 4; Sailing 3, 4; Usherette; Flicker *Ambition:* To serve God and my people.

KATHRYN ANNE TUCK
Nickname: Tucky
Interests: Square dancing; Roekport in the summer; PF *Activities:* AFS, vice-president 3, president 4; Latin Club 1, 2, 3; Biology Club 2, 3, 4; Glee Club 2, 3, 4; A Cappella Choir 3, 4; floormaster's assistant 4 Honors: Sawyer Medal 2; Biology Book Award 2; National Honor Soeiety 3, 4 *Ambition:* To make the most of what I am and give to all the most I can.

KENNETH TUCKER
Nickname: Kenny; Tuck
Interests: Sports; cars; girls; Able rank in Sea Explorers; boats *Activities:* ROTC Sports 2, 3, 4; Vocational Club 2, Vice-President 3, 4 *Ambition:* To sueceed in whatever I attempt; to make my parents proud of me.

RICHARD SCOTT TOIKKA
Nickname: Toik
Interests: Bowling; baseball; discussing; politics; golf *Activities:* Latin 1, 2; French 2, 3, 4, vice-president; Biology Club 2, 3; Science Club 3; Baseball 2, 3, 4; ROTC Sports 3, 4 Honors: National Honor Society 4, treasurer; Boys' State; corporal 3; Sawyer Medal; Harvard Book Prize; Junior Rotarian; sergeant 3, 4 *Ambition:* To always have the eourage to stand fast to my convictions.

MADELEINE TUFTS
Nickname: Maddi
Interests: Medford; Ping!; unbroken thread; football; "foursome"; Crow's Nest; retreating; midnight fear; camouflage; trips to Boston; parties *Activities:* Latin Club 2; Biology 2, 3, 4; French 3, 4; AFS 3, treasurer 4; Beacon 3; Pep Club 4; Dues collector 4; Supply Room 4; basketball 2; Speech Club 4 *Ambition:* To have the impossible become possible; to relive my happiest moments.

MARCALO MARK VAGOS
Nickname: Mark
Interests: Fishing; hunting; football; hockey; classical and semi-classical music; good education
Activities: Beta Beta Biology Club 2, 3, 4; Chess Club 1; International Relations Club 4 *Ambition:* To succeed in my chosen field; to see the world at peace and its people content.

STEPHEN EDWARD VIATOR
Nickname: Steve; Egg
Interests: CARS, boats; power; speed; laffs; jest lookin'; sports; sports; females; Howard's house
Ambition: To be successful in whatever I attempt; to marry a rich, older woman.

PHILIP JAMES WANAT
Nickname: Phil
Interests: Boating; tuna fishing; skating; swimming; bubbles
Ambition: To get a good education; keep up with the girls; and get my own home.

Picture Not Available

FRANK EDWARD WATSON, JR.
Nickname: Junior
Interests: Terry; skating; sports; Chrysler; the boulevard; playing the roll; billiards; que stick; Friday and Saturday nights; Tic Toc; the boys *Activities:* Stage Crew 1, 2, 3, 4; Honor Guard 2, 3; ROTC sports *Ambition:* To live a happy and successful life; to make my parents proud of me.

CYNTHIA LARAINE WHITE
Nickname: Cindy
Interests: Phil; March; the Vibratones; roller skating; knitting; Las Muchachas; swamp-crawl; Y.P.F.; drums *Activities:* Leaders Club 1, 2, 3, 4; Future Nurses of America 4; Junior Volunteer 2; Basketball 3; Field Hockey 1, 2; Archery 1
Ambition: To become a registered nurse.

DANNY WHITE
Nickname: Frog
Interests: Girls; sports; cars; baseball; basketball; a chance to sail away; C.Y.O. *Activities:* ROTC sports *Ambition:* To someday become a successful architect with a college diploma.

And now it is time

TREASURE A. WILKINS
Interests: Crafts; cooking; archery; Rainbow Girls; swimming; Driver Education *Activities:* Archery Club Honors: Being elected faith in Rainbow Girls *Ambition:* To become Worthy Advisor of Gloucester Assemble #41 Rainbow; to go to school in Boston.

MARGARET A. WILLIAMS
Nickname: Peggy
Interests: BOBBY; three musketeers and Bud; snowbound; horseback riding; Las Muchachas; AFS; Connecticut sixty-five *Activities:* Cheerleader 3, 4; Girls Drill Team 2, 3, 4; Leaders' Club 1, 2, 3, 4; Floormaster's Assistant 2, 3, 4; Future Nurses' Club Honors: Leaders' Club Award *Ambition:* To become a registered nurse; to never count the hours as they pass.

JAMES WILSON
Nickname: Jimmy
Interests: Eileen; Irish; New Years; sports; languages; books; politics; history *Activities:* Football 1, 2; Basketball 1; Track 2, 3, 4; Honor Guard 2; Prize Squad 3; Leaders' Club 2; International Relations 4 Honors: Platoon Leader *Ambition:* To be a credit to God; a leader to my country; an example to my brother; and a man in the eyes of my mother.

WILLIAM HOWARD WONSON
Nickname: Huck
Interests: Boating; fishing; printing; bowling *Activities:* Ben Franklin Club 2, 3, vice-president 4; Prize Squad 3; Haskell 3; Individual 4 Honors: Platoon Leader—Company D *Ambition:* To be the best offset and letterpress pressman out of the print shop.

We've enjoyed these four years.

KATHY ANN WONSON
Interests: "I don't know why"; Old Spice; thinking; sweet nothings; Wonderland by Night; Pontiac; Oh Smart One; Las Muchachas *Activities:* Pep Club 4; Leaders Club 1, 2; Biology 2, 3, 4; Advertising—Flicker; History Club 1; International Relations 4; Speech 4; Thespian 4; Office Assistant 3, 4; Satellite Committee 1; AFS 3, 4 *Ambition:* To understand and to be understood.

RONALD LEE WOODBURY JR.
Nickname: Ron
Interests: Swimming; skating; hunting; cars; parties *Activities:* Vocational Club *Ambition:* To succeed in whatever I may attempt.

to move on in our lives.

CHARLENE E. YOUNG
Interests: "The Lot"; 55 Chevy; Ye old camp; Air Force; GRANT; dancing; parties; those little talks; black and white; Maine; doubling; October; skating; Rockport Prom *Activities:* Supervisor in Rm. 210 Honors: Bookkeeping *Ambition:* To serve the world as well as the world has served me.

JOYCE LEE YOUNG
Nickname: Jo
Interests: Skating; dancing; Maine; those long walks; that Oldsmobile; the autumn *Activities:* Honor Business Club 4; Student Secretary 3; Office Assistant 3, 4 Honors: Typewriting 1, 2 *Ambition:* To succeed in anything I may attempt.

JOHN W. ZELLENKA
Nickname: Johnny
Interests: Girls; sports; cars; food; dancing; the boys; football games; FEW LAFFS; CYO *Activities:* Individual Drill 4; ROTC Sports; Track 3; Honor Guard 3, 4 *Ambition:* To attend Merchant Marine Academy and see the world.

The Guidance Department was surely an asset to us.

VOCATIONAL

Al Carls
To a swell
kid with
a wonderful
personality
and a nice
sense of hum-
or. Good
Luck in H.M.S.
and in any
thing you
may attempt
Remember
all the fun
we had in
Mr O'Neil
class even
though it
is dull.
Be good and
Always keep
smiling

The Gloucester Vocational School

Since its founding in 1940, the Gloucester Vocational School has prepared interested students for immediate work in their chosen fields. The boys are also fully equipped to meet the challenges of further training in institutions of higher learning. The Vocational School, which is under the direction of Mr. Harold B. Geary, offers courses for boys who aspire to be electricians, machinists, printers, automobile mechanics, or carpenters.

offers its boys an excellent training program.

MR. HAROLD B. GEARY

Mrs. De Wolfe keeps things running smoothly in the Vocational School Office.

Director of Gloucester Vocational School

The students of Gloucester High School are most fortunate to have Mr. Geary as Director of the Vocational School. Mr. Geary has been a dedicated member of G.H.S. for forty years. Our Vocational School Director received his Bachelor of Science (in Education) and his Masters of Education degrees from Fitchburg State College.

We, as well as Mr. Geary, are fortunate to have Mrs. June De Wolfe as secretary in the Vocational School office.

Many students find their interest in the automotive field;

That sure looks complicated, Joe.

AUTOMOTIVE

The boys in the automotive shop of G.H.S. are thoroughly instructed in all phases of automotive theory. With the completion of a course in automotives, these boys are able to repair transmissions, steering gears, clutches, brakes, and rear axles. Under the direction of Mr. John Budrow, these boys are assured of good training in this field. They leave well equipped to enter into a mechanics job.

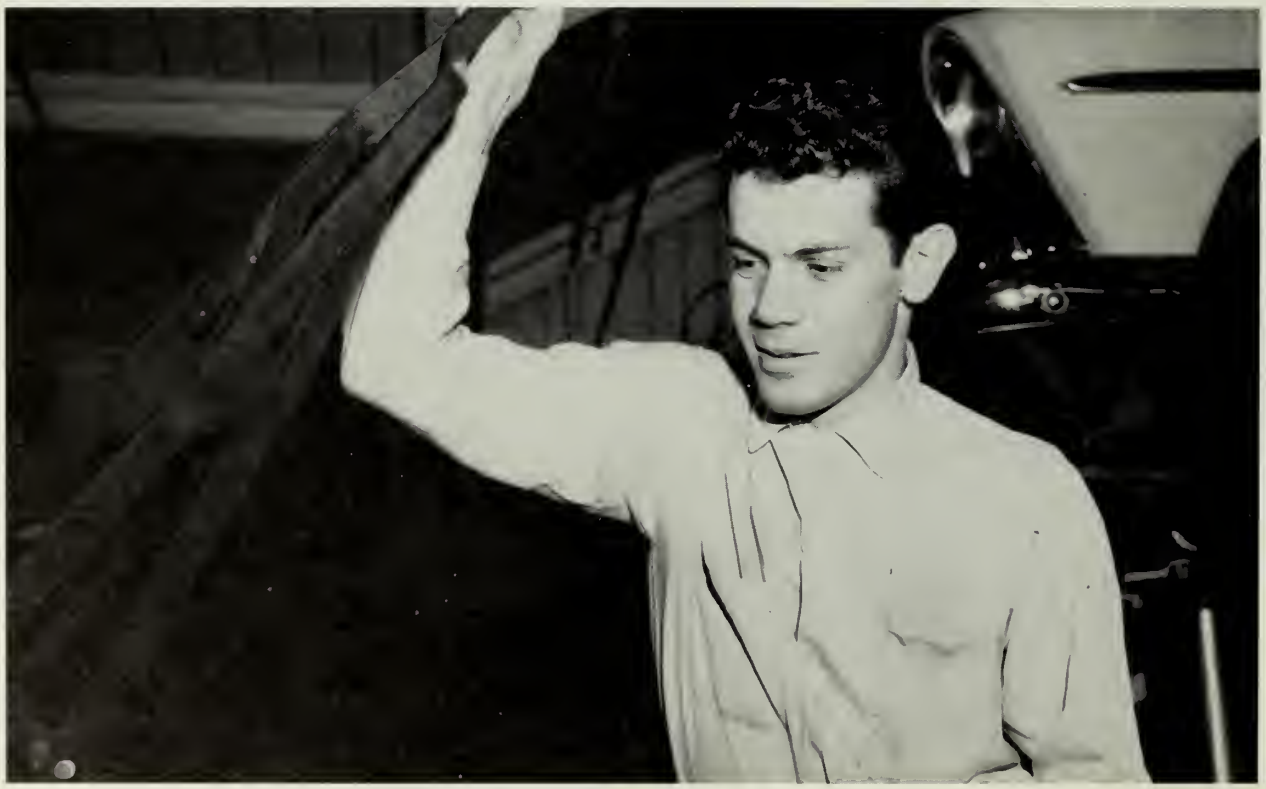

No one has any trouble keeping busy here.

other students prefer to work with hammer, wood, and nails.

These windows must be a perfect fit.

CARPENTRY

Mr. Gaspar Lewis, director of the carpentry shop, instructs students in the skills of woodworking and in the proper use of machines and materials involved in building construction. Included in the course is planing, framing, boarding, and finishing. Practice in this field is gained by the actual building of a small house which is sold upon completion. In related courses, Mr. Kenneth Stickney teaches the planning of construction details and the estimating of building costs; thus a student is prepared for the eventual operation of a small contracting firm.

Make sure he's got that nail straight!

The art of printing is an intriguing study

Howard Wonson demonstrates the operation of a printing press.

PRINT

The print shop, under the direction of Mr. Harvey Vail, prepares many boys for their lifetime vocation. The boys are taught all the fundamentals of printing. During the school they make good use of this training by printing football programs, tickets, graduation programs, and many other materials used both by the teachers and the student body. These boys are certainly an asset to our school, and they have received fine training for their vocation.

Setting print sure requires concentration.

but some boys get more of "charge" from the study of electricity.

Looks like something you'd see at Cape Canaveral.

Bet he'll be shocked if things don't turn out right!

ELECTRICAL

Through Mr. Raymond C. White's instruction in the electrical shop, these boys have been thoroughly instructed in induction, electrical measurements, elementary electronics, and alternating current motors. In order to round out a student's education, the boys are taught courses related to the actual shop instruction. Besides the testing and repairing of telephone wires, motors, and generators, instruction in circuits, currents, and wiring is given to all the electrical shop boys. These boys, too, have been well prepared for their future vocation.

Other boys venture into machinery,

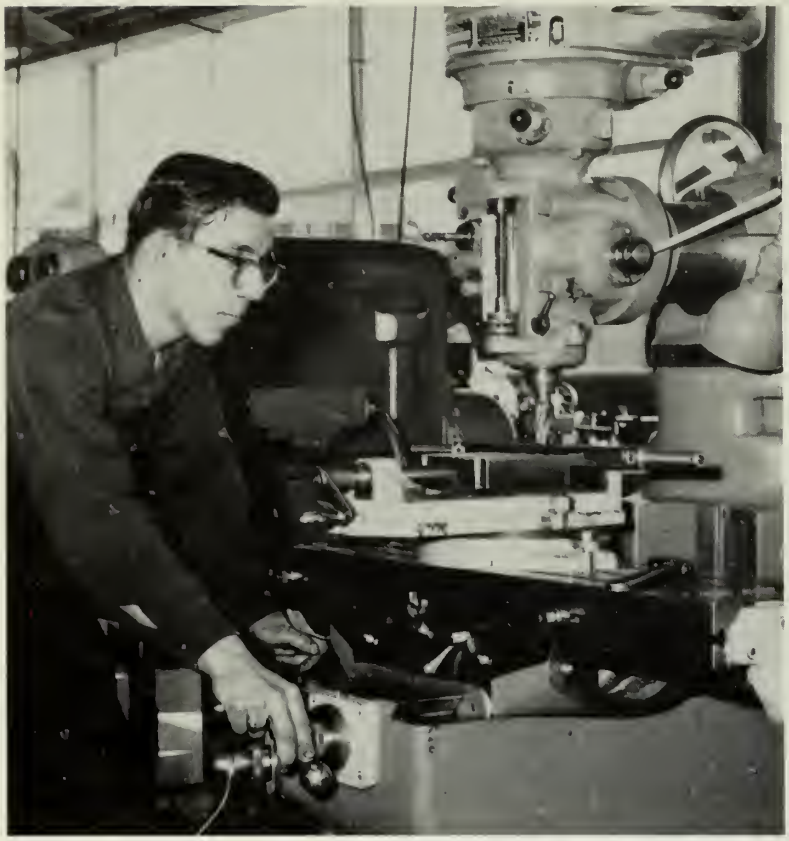

It's a good thing he knows what he's doing.

MACHINES

Under the expert guidance and instruction of Mr. Albert Hoffman, boys acquire the knowledge and skill required to become successful machinists. In this three year course, boys receive practical experience by making tools for their own use in the shop and by making repairs for the school as well. Their work is not limited to school, however; for the boys also perform their services for private citizens and business firms. In an alternate week of related courses, Mr. George Perry augments the students' knowledge with instruction in math, science, and drawing.

As you can see, it takes skill to run these machines.

and these boys were fortunate in acquiring their new workshop.

THE NEW WING

Evidence of an ever-increasing number of students is seen in the expansion of the Gloucester Vocational School. The new wing, which houses the machine shop, was completed for use this year and is fully equipped to meet the needs of our future machinists. Because of the additional space provided by this new building, Mr. Hoffman is better able to instruct his students not only in the operation of machines but in the observation of safety as well. There is even room available for the eventual addition of four more machines which demonstrates the Vocational School's proficiency in keeping pace with today's rapid moving world.

Sports at G.H.S.

have always

To Carla:
Best of Luck in the Future
and above all remember Mrs Taylor
the old Girl

Love Gene

s played an important role

Fire and Fury but with encouragement and understanding—"Nate" Ross

"The minds behind the success of our team."

"Nate" Ross and Dr. Babson smile at victory.

in building good character

Teamwork is the backbone to success!

"Nate" in his years of coaching has inspired many teams to the state championship.

Nate holds the adage that football builds men, and one has to accept bitter defeat as well as sweet victory. It is all a part of the game of life as well as the game of football according to our coach.

The class of 1962 would like to congratulate "Nate" on his silver anniversary as head coach at G.H.S.

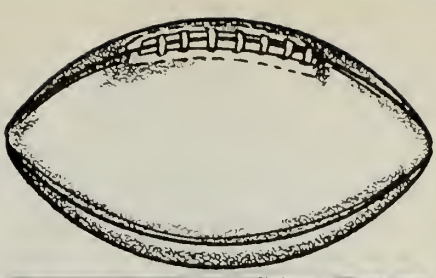

GLOUCESTER vs. NEWBURYPORT

In the opening game of the season, Gloucester defeated Newburyport, 20-8. The fine running of Co-Captain Lucido and the passing of Levie enabled a Fishermen victory. Lucido scored 3 touchdowns on rushes of 23, 21, and 3 yards. Levie and Naves completed 12 of 16 passes for 151 yards. Gang tackling highlighted the Gloucester defense. Bob Pulkka played his best game since his frosh year, and was awarded the game ball for his brilliant performance.

Eek!!! Mice!

"Let the seniors be heard"

as well as good bodies.

GLOUCESTER vs. SALEM

The Fishermen, still hot from their first victory, handed Salem a 12-0 loss. Sparked by a pass interception and a fumble recovery by freshman, Paul Riley, Gloucester dominated the whole play of the game. Nave scored on a 4 yard line buck for the first tally, and then combining with Favazza and Lucido on a pass and handoff play that left Salem flatfooted.

SALLY McRAE
Head Cheerleader

LOUIE LINQUATA
Halfback

JIM PARISI
Quarterback

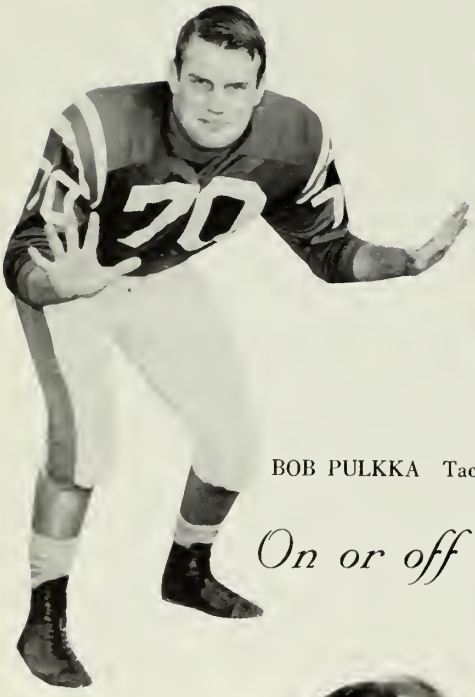

BOB PULKKA Tackle

Co-Captain
DAVE AMERO
Guard

19—FOOTBALL

20	— Gloucester	vs.
12	— Gloucester	vs.
26	— Gloucester	vs.
0	— Gloucester	vs.
6	— Gloucester	vs.
38	— Gloucester	vs.
6	— Gloucester	vs.
0	— Gloucester	vs.

On or off the field G.H.S. students exercise the rules

LES GOUCHER
Tackle

JOE BAMMARITO
Guard

PAUL DUCHANE
Center

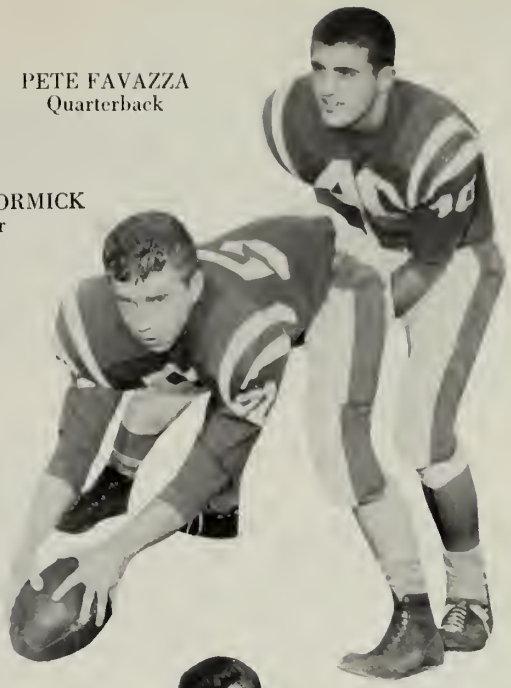

PETE FAVAZZA
Quarterback

LARRY McCORMICK
Center

SCHEDULE—61

vs. Newburyport	8
vs. Salem	0
vs. Marblehead	14
vs. Beverly	38
vs. Peabody	12
vs. Saugus	6
vs. Melrose	30
vs. Arlington	12

Co-Captain
JOE LUCIDO
Halfback

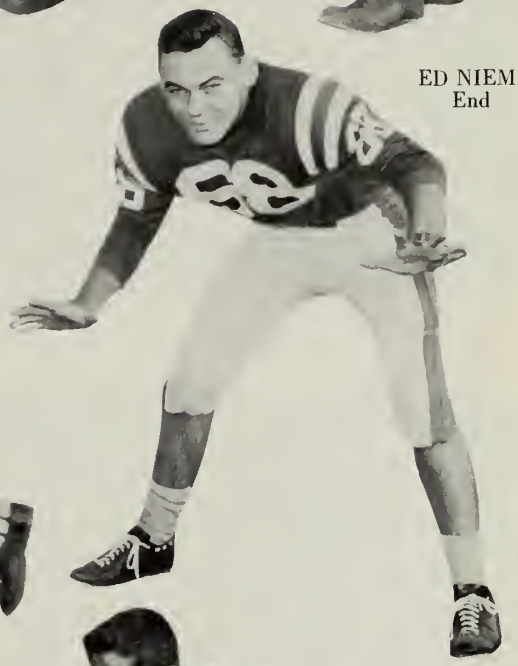

ED NIEMI
End

of sportsmanship.

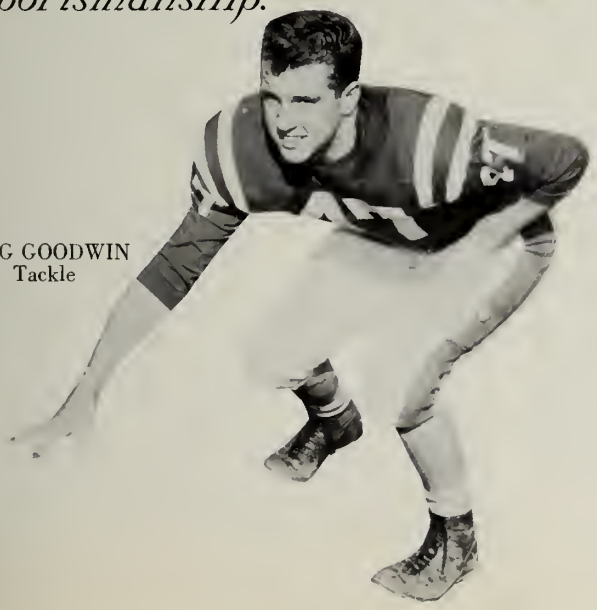

BING GOODWIN
Tackle

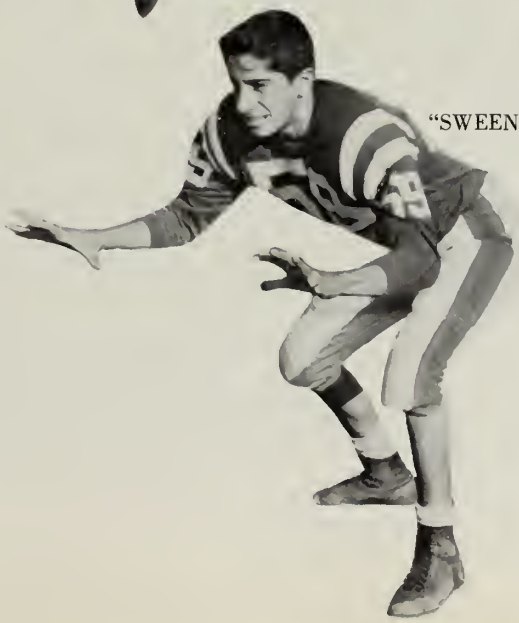

"SWEENEY" FRONTIERO
End

Naves looks for long yardage.

MARBLEHEAD vs. GLOUCESTER

Overcoming a 14-0 first period deficit, Gloucester crashed back to upend Marblehead 26 to 14. The two TD passes of Levie to Linquata and Donnellon gave Gloucester insurance points after Naves opened the game wide-open with two touchdowns on power-packed runs.

How's that for fancy stepping?

BEVERLY vs. GLOUCESTER

The fisherman football forces suffered their first defeat at the hands of powerhouse Beverly, 38-0. Beverly displayed an explosive offense, and a bruising defense to halt our running attack.

DAVE LEVIE
Halfback

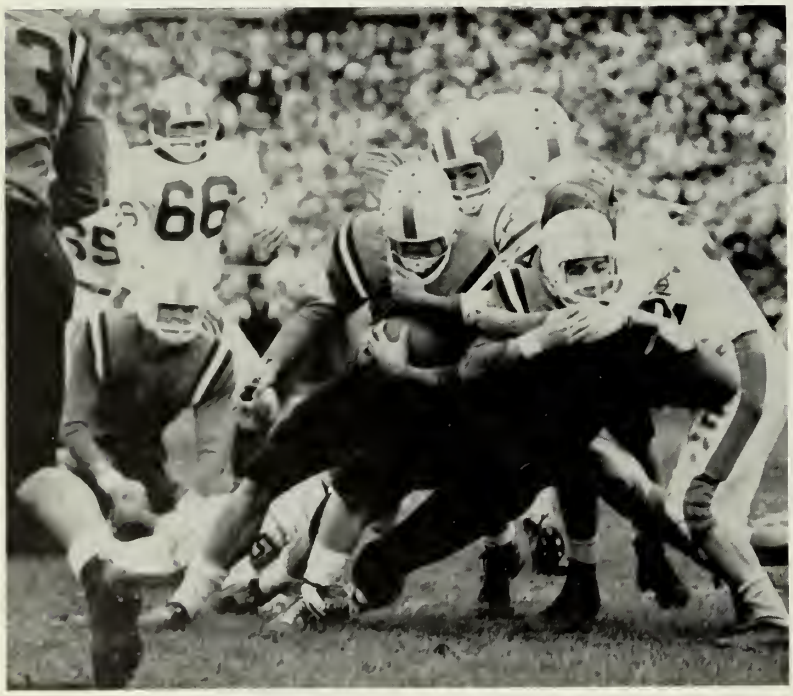

Another drive stopped.

Hit him again, Jim!

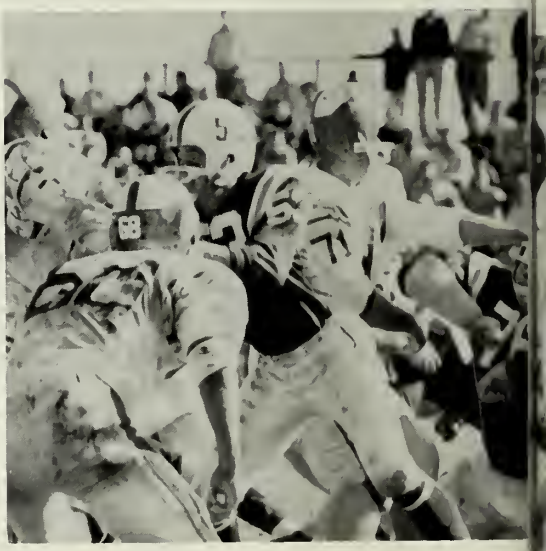

In victory and defeat they bring credit

Squillace looks for yardage.

A Strong Gloucester Defense.

JIM DENSMORE
End

GLOUCESTER vs. PEABODY

Outweighed 15 lbs. per man, Gloucester's line was opened up for the five backs that enabled Peabody to defeat us 12-6. The Fishermen score came on a fine leaping catch by Jim Parisi on a Naves' pass. Naves picked up over half of Gloucester's rushing yardage of 100 yards plus five of seven first downs.

Gloucester stops opponent's drive.

"Run, Joe, Run!"

The cheers and support of loyal students

"Ready, On your Mark, get set—Go!"

GLOUCESTER vs. SAUGUS

Seeking revenge for their two straight losses, Gloucester dropped Saugus 36-8. Naves sparkled, scoring three touchdowns on line bucks of five and two yards. Other Gloucester scores were from Paul Riley and Pete Favazza.

GLOUCESTER vs. MELROSE

Despite Gloucester scoring first, Melrose stood their ground and handed G.H.S. a 30-6 defeat. Melrose captain, Reardon, scored 2 touchdowns and bolstered a fine defense against the Fishermen.

"First, and goal—try the 244 play."

"Touchdown"

"When the Saints go Marching by."

What's the matter, Gail?

GLOUCESTER vs. ARLINGTON

Gloucester saved their greatest game of the year for Thanksgiving Day. Our boys achieved a moral victory as they held Arlington, Co-Champions of Class A, to twelve points. The Rossonians dueled Arlington toe to toe, and except for two long T.D. passes, the score could very easily have been 0 to 0.

make their job worthwhile

"Now let us ask for spiritual help"

Naves plows through

This game was a tribute by the team members to one of the greatest football coaches of all times, Norman C. Ross.

JOE NAVES
Fullback

The ability, patience, and leadership of an

"V" is for another victorious season

Dave, the shooter

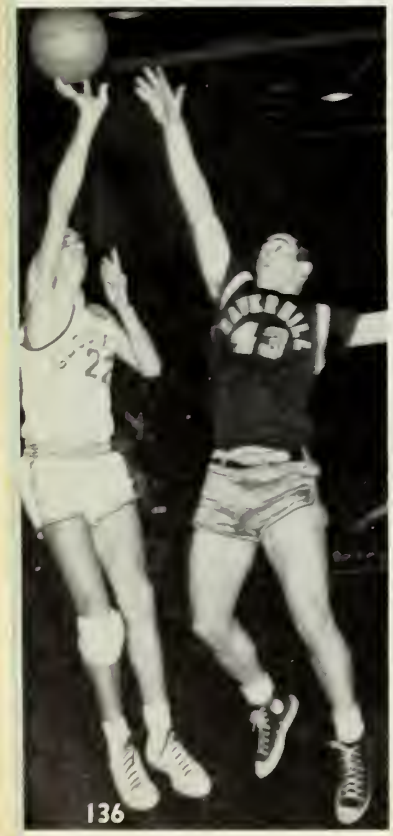

Mike, the playmaker

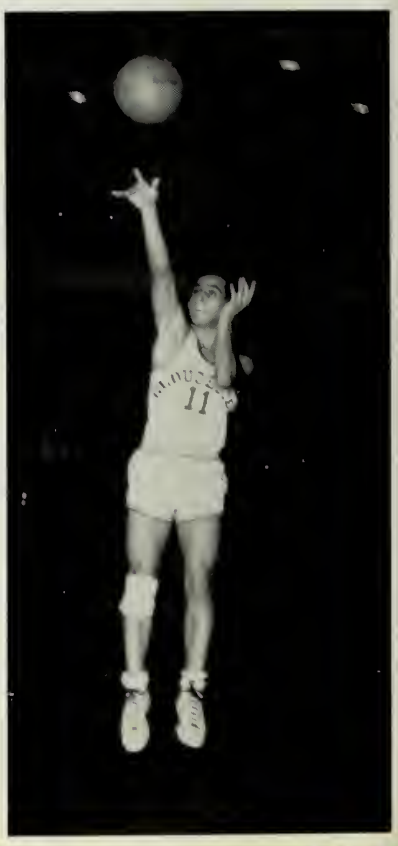

In the lid-opener of the 1961-1962 basketball season, Gloucester gave Beverly a genuine score before succumbing 36-30. Beverly was paced by footballer Billy Carr and Bippy Manuel. For Gloucester, Captain "Nips" Passanissi led the G.H.S. scorers with 13 points, and Peter Favazza was Gloucester's leading rebounder with 8.

Salem's Witches paced by Bob Budzinski with 29 points, built up an early lead, the Gloucester's Fishermen never did overcome, to win 61-49. Dave Riberio with 17 points, and "Nips" Passanissi, with 12 points, played excellent games both offensively and defensively.

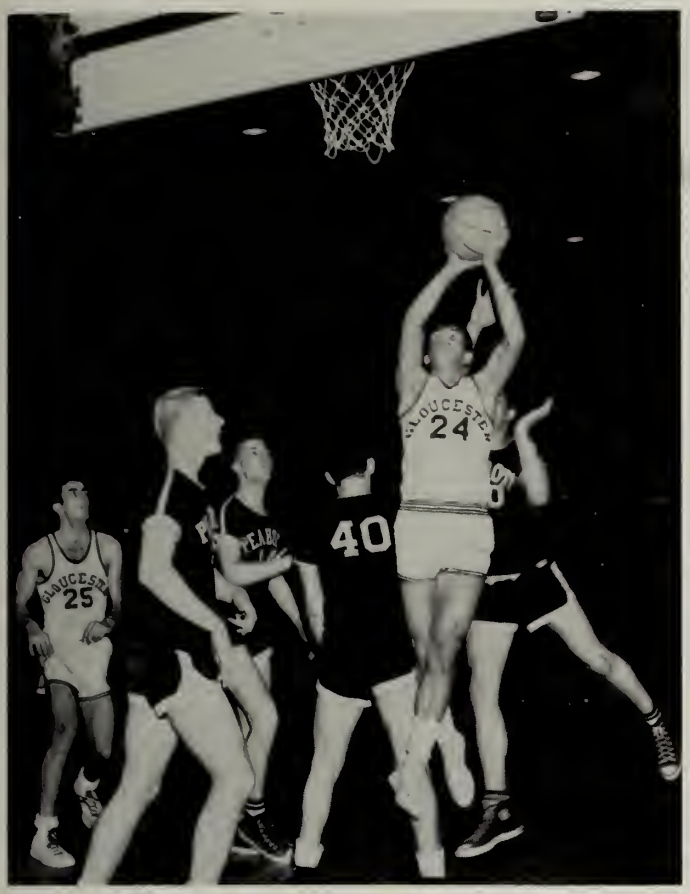

He's up! It's good for 2 pts.

JANUARY 12

GLOUCESTER 92—SAUGUS 32

Gloucester ran up the greatest number of points by a Bob Welch coached team is completely devastating Saugus' Eachems, 92-32. Tony Passanissi led the GHS scorers with 18 points.

Mike drives through for a layup

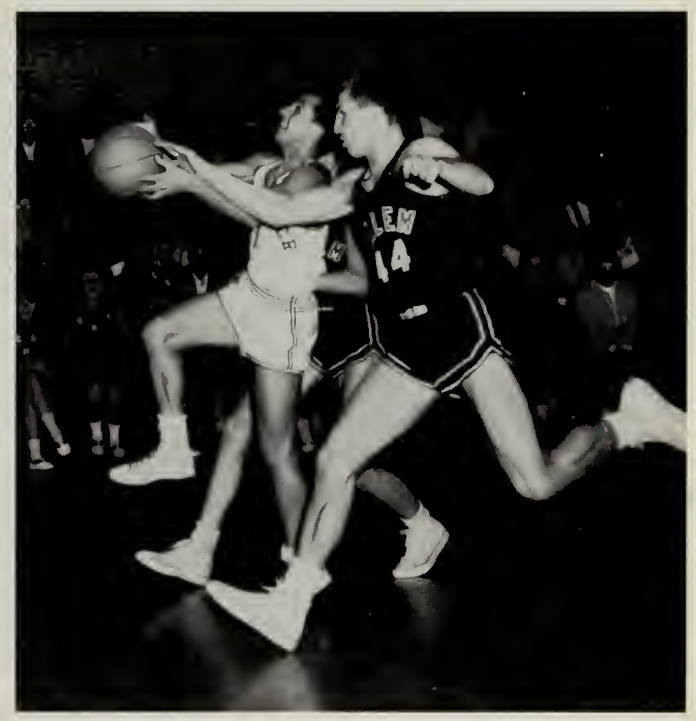

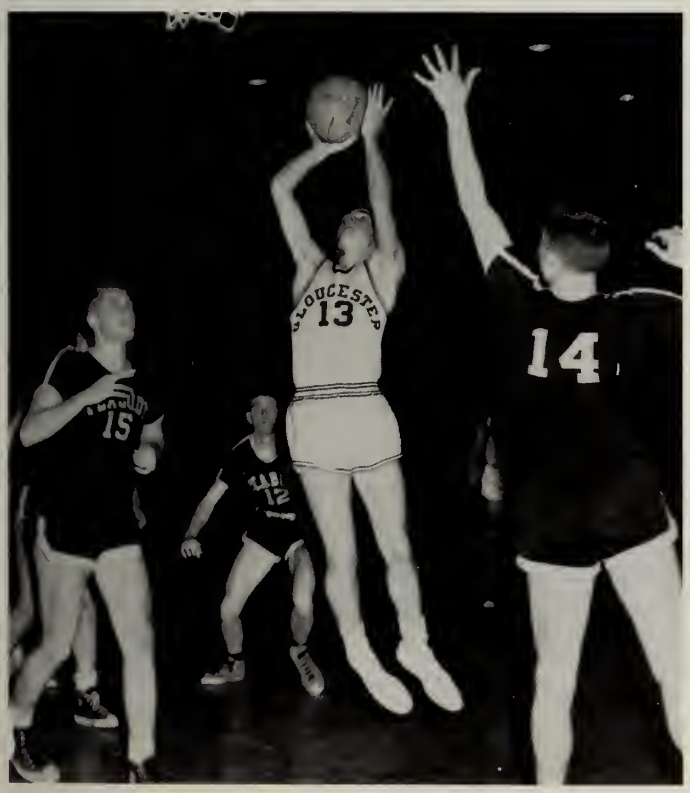

Foley connects on this one

Gloucester's underdog Fishermen decisively outplayed Lawrence's Lancers to the tune of 57-44. Backcourt swifty, Mike Ciarametaro, paced the Gloucester attack with 15 points. He was given able support by Dave Riberio, with 14 points, and Capt. Tony Passanissi, with 12 points.

will benefit this young man as he

Gloucester owns this rebound

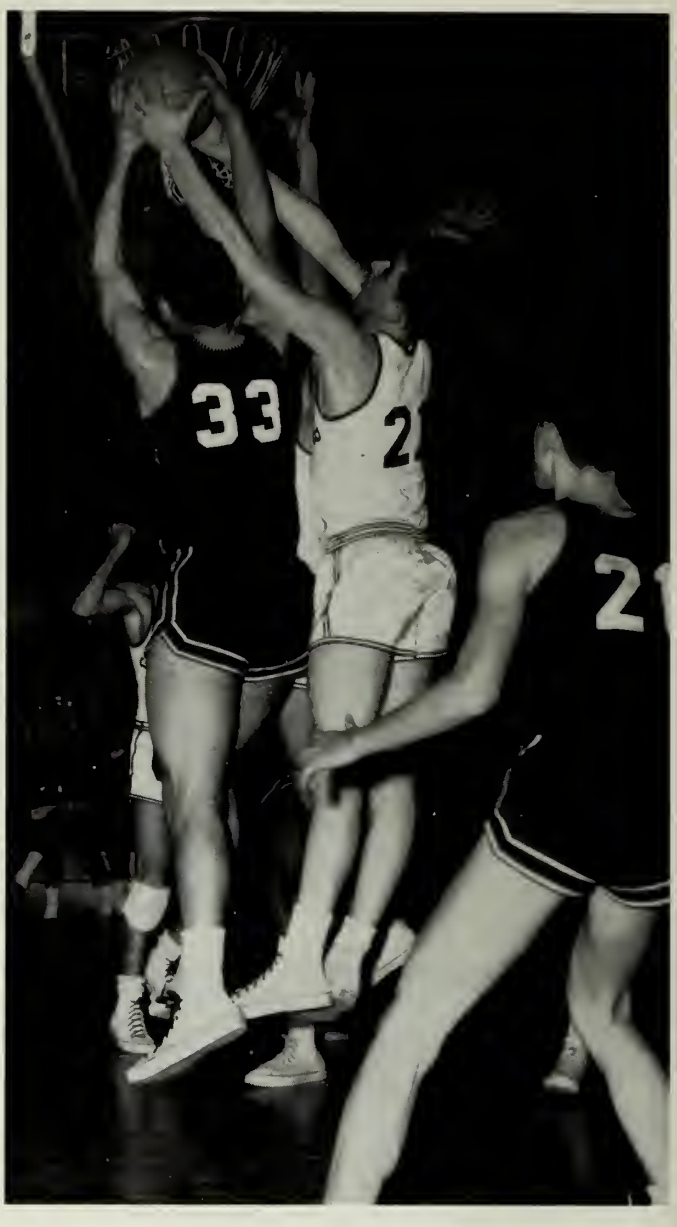

"Give me that ball!"

Beverly decisively dumped Gloucester's hustling Fishermen 69-39 in Beverly. Beverly, paced by Tommy Page with 21 points, and Billy Carr with 19 points, dominated the ball game from the beginning. Gloucester's 6-1 Junior Bobby Foley had 18 points.

Our Fishermen hit on 45% of their field goal attempts en route to a convincing 62-49 conquest of Peabody. The victory evened Gloucester's season record at 3-3.

Paced by sharpshooter Bob Budzinski, who chipped in with 24 points, Salem's Witches edged a fighting G.H.S. five, 56-54. Mike Ciaramitaro directed the Gloucester attack which was paced by Capt. Passanissi's 17 points and Dave Riberio's 16. The plucky Fishermen came very close to pulling the biggest upset of the year in the Essex County Basketball League.

It's a break away

Nice try, Pete

Favazza grabs a rebound

struggles through time

Gloucester, with Capt. Nips Passanissi, Dave Riberio, and Bobby Foley leading the way, defeated the winless Saugus Sachems, 60-43. All 12 squad members saw action, with all but two breaking into the scoring column.

With 12 seconds left to go in the game, Dave Riberio registered two clutch free throws to give Gloucester a well-earned 44 to 43 victory over league-leading Haverhill. Riberio ended the evening with 14 points. Junior sharpshooter Bobby Foley came through with 15 clutch markers to cop scoring honors for the evening.

in the search and conquest

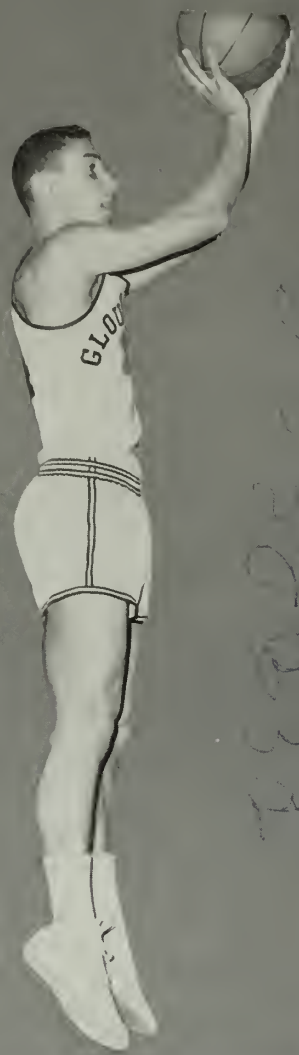

JOE LUCIDO
Forward

E FAVAZZA
ard

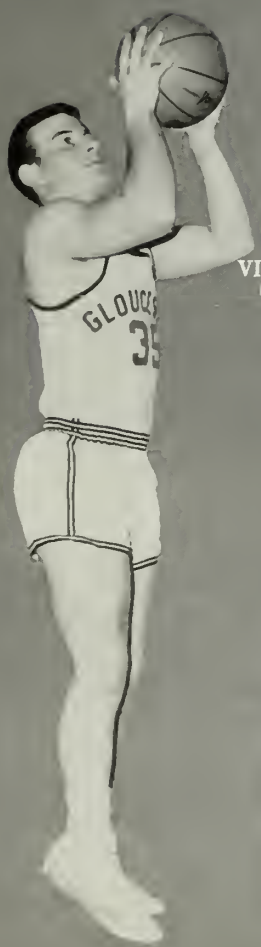

VINCENT SCUDERI
Guard

Together for the last time—Coach Welch and his seniors

of his life's goal and success.

CAPT. ANTHONY PASSANISSI
Center

DAVID RIBERIO
Forward

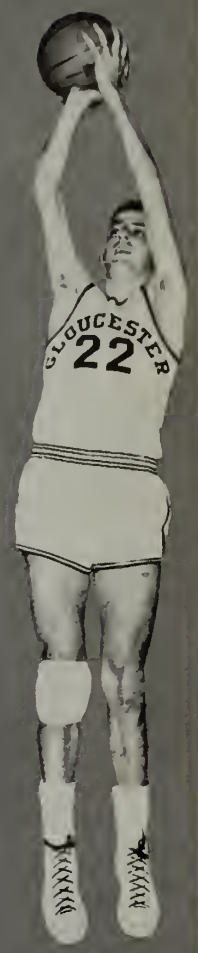

1961-1962

GLOUCESTER HIGH SCHOOL

SCORES

Gloucester	30	Beverly	36
Gloucester	49	At Salem	61
Gloucester	92	Saugus	32
Gloucester	57	Lawrence	44
Gloucester	39	At Beverly	69
Gloucester	62	Peabody (At Lynn)	49
Gloucester	54	Salem	56
Gloucester	60	At Saugus	43
Gloucester	44	Haverhill	43
Gloucester	61	At Lawrence	71
Gloucester	56	Peabody	42
Gloucester	47	At Haverhill	62

MIKE CARMELTARO
Forward

"Nips" will get this one.

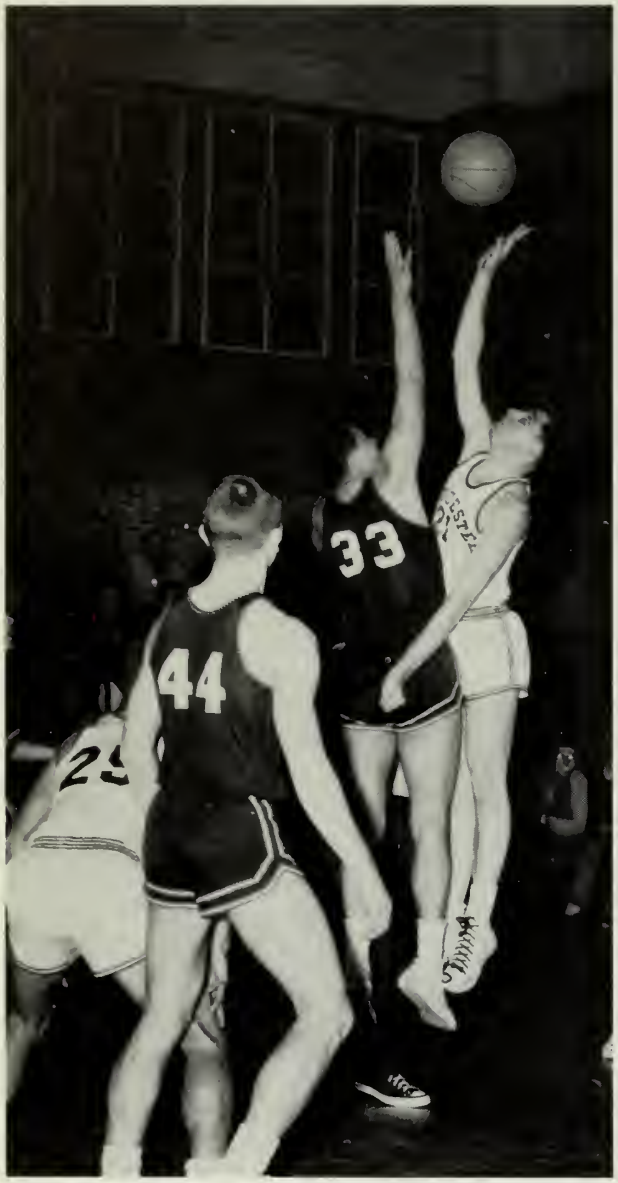

Hey! get out of my way.

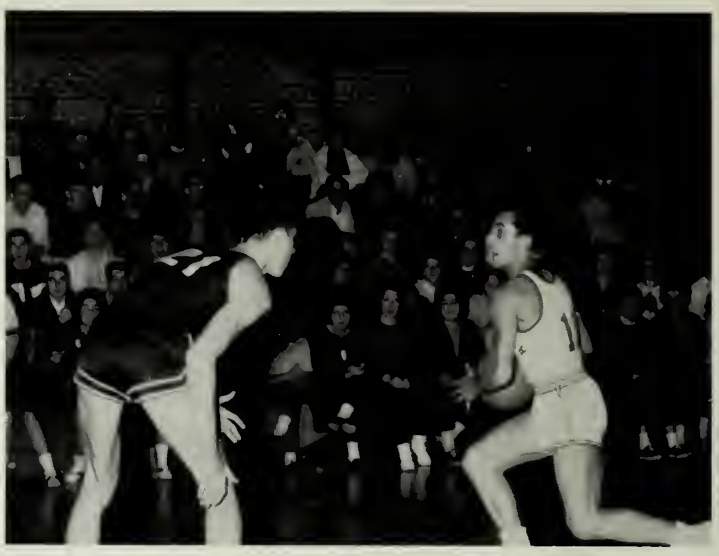

Stuff!!!

A piping hot Lawrence High School basketball team, hitting on 62 per cent of their shots from the floor, took the measure of Gloucester's Fighting Fishermen, 71-61. Dave Riberio, whose 22 points represented a seasonal peak for him, and Bobby Foley, with 20 points, accounted for the bulk of the Gloucester offense.

In their home finale, the Gloucester High School Fishermen dumped Peabody High's Tanners, 56-42. Handyman Sal Galante, a last minute starter, chipped in with 12 vital points. Once again, Bobby Foley was a vital link in the Fisherman attack with 17 points. The rebounding of jumping-jack Peter Favazza and Captain Nips Passanissi helped pave the Gloucester road to victory.

Sports make men from those

who were once young boys.

C'mon, Pete! Shoot that ball

Passanissi dribbles around the defense

Foley loses this jump

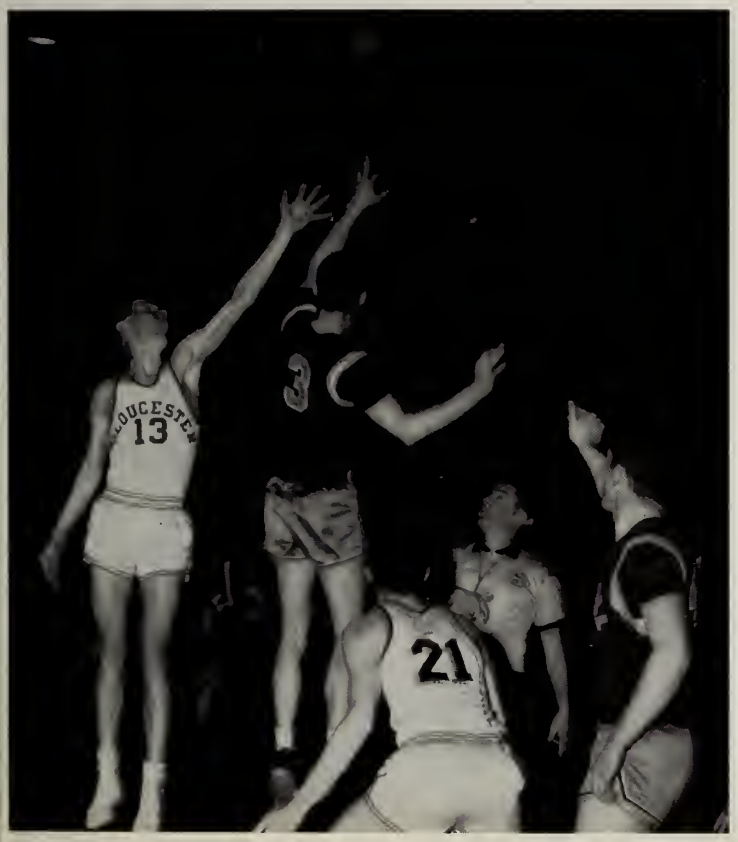

In the season's finale, Haverhill High School avenged an earlier loss and tied Beverly for the 1961-1962 Essex County League Basketball Championship by defeating Gloucester, 62-47. Bobby Foley's 29 points represented the largest total compiled by any G.H.S. player during the six win, six loss season. Senior guard Joe Lucido concluded his G.H.S. basketball career with four points and a fine floor game. Another senior, Mike Ciarmetaro, turned in his usual superb game as playmaker.

Happiness is felt by our N.S.H.L. champions

A Championship Team

Hedblom scores another decisive goal

Six years under the leadership of Coach Jack Canniff, our Flying Fishermen have finally achieved the goal of all teams, the NSHL Championship. Gloucester fell short of making the semi-finals of the State Tourney by coming out on the short end of a 4-3 game vs. Belmont.

Congratulations to Jack Canniff and all players who made up our championship team.

In the lid-lifter of the 1961-62 season, the Fishermen bombed favored Swampscott 7-2. Paced by Junior Tom Babson with five goals and one assist, and the fine defensive work of Goalie Ed Sanborn, the team got off to a flying start. The game puck went to hustling Senior Russ Harnish.

and a wonderful memory

Hedblom scores his third vs. M.C.

In a fine team effort, the GHS Fishermen overpowered Saugus' Sachems, 5-1. Jim Densmore had a hat trick to pace the GHS attack.

Peabody High's Tanners gave our Fishermen a severe scare before wilting under the pressure put on by our boys. The final count was Gloucester 2, Peabody 1.

Marblehead's Headers became Gloucester's fourth successive NSHL victim, to the tune of 5-3. Tom Babson had two goals with Johnson, Smith, and Densmore adding singletons.

After spotting the Prepsters a 3-1 lead, Gloucester had to hustle every second to gain the well-earned tie. Punky Smith paced the GHS attack with two goals. Goalie Ed Sanborn had a fine night, making 24 saves.

Our Flying Fishermen rudely dumped Salem's Witches 6-1. Jim Johnson was immense for the Fishermen on defense. Capt. Hedblom and Smith each had two goals.

Norm Tremblay, in his first start of the year, posted a 5-0 shutout over Amesbury. Jim Densmore had two goals for the victors.

Tom Babson's 13th goal of the season powered the Fishermen to a close 1-0 victory over Danvers.

"Stonewall" Johnson bars the door

Arvilla paces this attack

ED SANBORN
All Star—
Goalie

CAPTAIN
SKIP ARVILLA
All Star—
R. Wing

will always remain in the hearts

RUSTY HARNISH
All Star—
Forward

Cups runneth over—for our N.S.H.L. Champions

of these fine young men

1961-1962 NSHL SCHEDULE

GLOUCESTER	7	Swampscott	2
GLOUCESTER	5	Saugus	1
GLOUCESTER	2	Peabody	1
GLOUCESTER	5	Marblehead	3
GLOUCESTER	3	St. John's	3
GLOUCESTER	6	Salem	1
GLOUCESTER	5	Amesbury	0
GLOUCESTER	6	Woburn	1
GLOUCESTER	1	Danvers	0
GLOUCESTER	6	Malden Catholic	4
GLOUCESTER	5	St. Mary's	0
GLOUCESTER	4	Beverly	2
GLOUCESTER	3	Lynn Public	1

PLAYOFF GAMES

GLOUCESTER	2	Swampscott	1
GLOUCESTER	1	Malden Catholic	2

STATE TOURNEY

GLOUCESTER	4	Christopher Columbus	1
GLOUCESTER	3	Belmont	4

UNDEFEATED LEAGUE RECORD

12 wins—0 losses—1 tie

CAPTAIN
BEN HEDBLOM
All Star—L. Wing

JIM JOHNSON
All Star—Defense

JIM DENSMORE
All Star—Center

The work and success of this team

Another Forward "bites the dust"

C'mon, Skip, catch him!

Paced by Ben Hedblom's 4 goals and Ed Sanborn's 23 saves, the GHS Fishermen dumped powerhouse Malden Catholic 6 to 4. Starting off by Rusty Harnish's clutch goal early in the game, GHS took a lead that they never gave up. Not only for his first goal of the year but also for his fine defensive work, Harnish was awarded the game puck. Capt. Skip Arvilla added one goal and three assists to the GHS cause. The list of Fishermen heroes included everyone who played.

Birthday Boy Red Somers racked up his second goal of the season as our Fishermen crushed St. Mary's 5 to 0. Once again, Jim Densmore had two GHS goals.

Harnish breaks up another drive!

Rusty finally got a goal?

was not based on the efforts

This drive by Gloucester is finally halted.

The immense defensive work of Big Jim Johnson and Rusty Harnish powered the Fishermen to a title-clinching 4-2 victory over Beverly. Beverly could manage only nine shots on net as they were outclassed by the backchecking of the Fisherman forwards. It was the first NSHL Title for Gloucester in 12 years.

Gloucester capped an undefeated season with a 3-1 victory over the Lynn Lions. Jim Densmore's second Hat Trick of the campaign was the spark to another feather in Gloucester's cap.

Nice play, Jimmy!

In a re-scheduled game the Fishermen clubbed Woburn all around Lynn Arena to the tune of 6-1. Capt. Hedblom paced the G.H.S. with a pair of markers, and with sophomores Osier and Somers netting a goal apiece.

C'mon, boys, set up the triangle and score!

of only a few individuals

Hey, Tom! The other way.

The "Bear" strikes again.

"Jimbo" get out of the way.

The semi-finals of the NSHL Playoffs found Gloucester matched against Swampscott's vastly improved Sculpins. Playing without high scoring Ben Hedblom, Gloucester's boat would have sunk if it hadn't been saved by the efforts of Capt. Skip Arvilla. Arvilla scored both GHS goals, the clincher coming with 11 seconds left in the game. This game was a real barn-burner, with Gloucester emerging as the 2-1 victor.

For the third consecutive year, the Fishermen were pitted against Malden Catholic for the Playoff Championship. The Gloucester boys out-skated and out-hustled the Bluejackets all the way. However, the loss of Ben Hedblom coupled with some disheartening breaks led MC to its third successive one goal victory over our Fishermen in the Championship Playoffs, 2 to 1. Tom Babson scored the lone goal for GHS; Capt. Jim Todaro scored both Malden Catholic goals.

"Thou shalt not pass"

but on the efforts of the entire team

"Get him, Jim"

Back after his battle with the flu, Capt. Ben Hedblom paced the Fishermen attack with two goals as Gloucester downed scrappy Christopher Columbus, 4-1. Rusty Harnish and Jim Densmore added insurance goals to the GHS cause. A large throng of Gloucester fans cheered the Fisherman victory in the opening round of the State Tourney.

Don't fall, Babson!

A hustling Belmont High School hockey team eliminated Gloucester 4-3 in the quarter-final round of the State Tourney. Paced by Bob Gardiner's "hat trick," Belmont edged the Fishermen in a real thriller from buzzer to buzzer. For Gloucester, Tom Babson, Punky Smith, and Jim Densmore lit the lamp.

"Gloucester on defense"

In the longest season during the six year reign of Jack Canniff as coach, Gloucester played 24 games. All of the boys who have played under Mr. Canniff have benefited from the knowledge he gained during his brilliant hockey career at Boston College.

"The Speed Merchants"

The efforts and worries of coaches Jack Canniff and Jim Brown, plus the heart and desire to win, have given hockey final recognition in the journals of GHS history.

From all the Seniors who have played their last game in a GHS uniform, a deep appreciation of the time and efforts of Jack Canniff and Jim Brown is owed.

THANKS, Jack, for a wonderful season!

Congratulations!!!

Carla,
Never forget all the laffs in Español with our dear Mr. Shaffer. Pray that we don't get him next year.
Always
Barb "63"

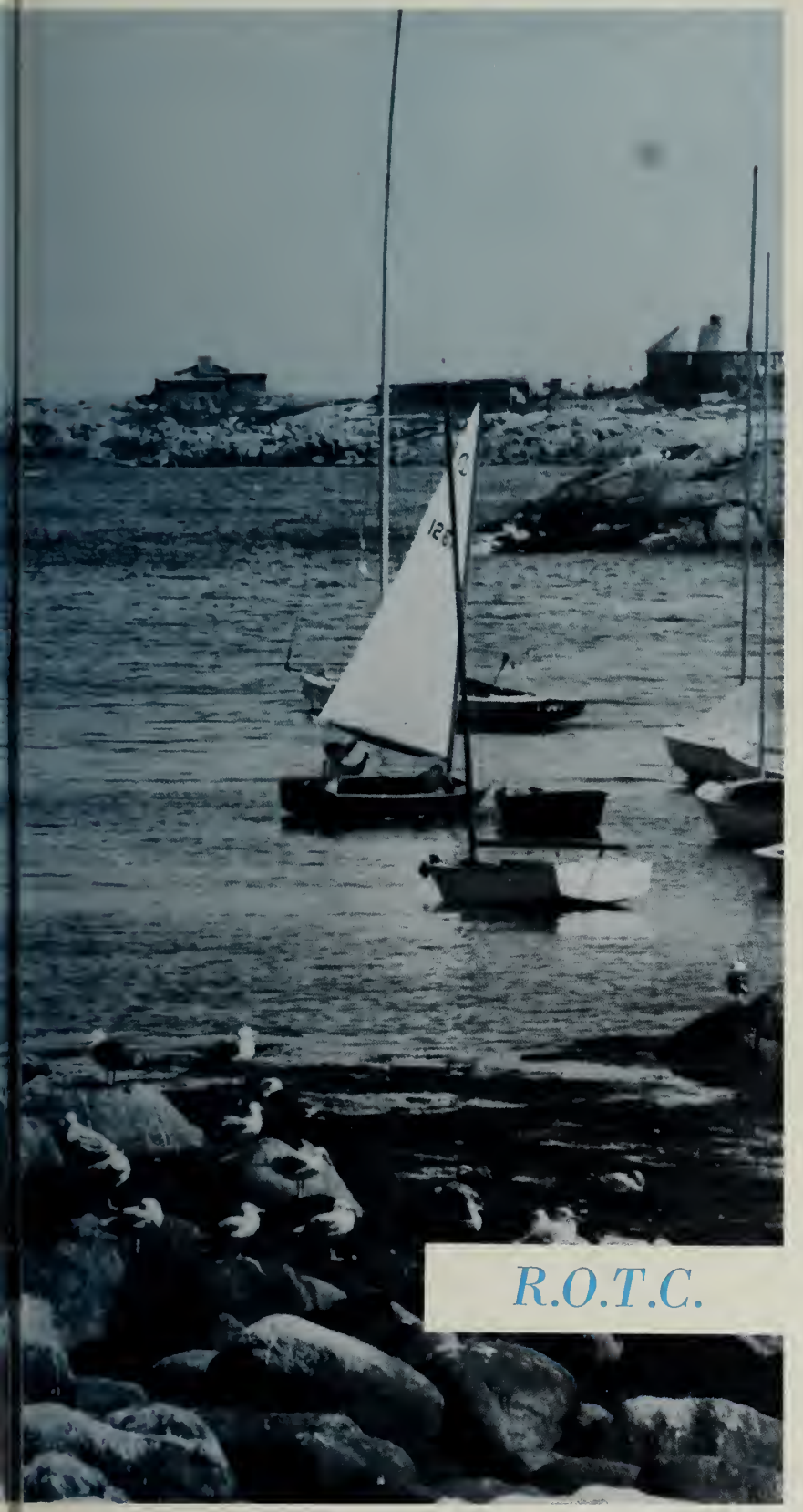

R.O.T.C.

"Let's take a look at our military."

"Remember the parties and the prize drills?"

CAPTAIN ROBERT F. SUTTON

R.O.T.C.

The senior cadets respectfully dedicate the R.O.T.C. section of the 1962 Flicker to Captain Robert F. Sutton, U. S. Army, in appreciation of the outstanding job he has done in his first year as P.M.S. of the Gloucester High School R.O.T.C. Brigade.

MT. SGT. HERBERT SIMONDS
Maintaining the records and issuing uniforms and equipment is the responsibility of Mt. Sgt. Herbert Simonds. Mt. Sgt. Simonds is behind all the events that take place in the ROTC—working out schedules and making sure that they are carried out. After a tour of duty at Fort Dix, he arrived here in August of 1960.

CAPTAIN ROBERT F. SUTTON

Captain Sutton, this year's PMS&T, has instilled into the Brigade a renewed life. His presence and character alone have contributed to this new atmosphere, and his actions—a sports field day, alternating drill periods and constant promotions—have awakened in the students a sharp awareness of the ROTC program.

Canada, Europe, the West Indies, and the Orient are the background for Captain Sutton's life and military career. He arrived from Korea after serving with the first cavalry division. Coming up through the ranks shows his great assiduousness and character that benefits him in his present graduate study for a Master's Degree in English at Boston University. To teach after retirement from the Army is his motivation for such study.

The seniors who have been taught by the Captain thoroughly appreciated his erudition, for they could not help giving their attention to his stimulating classes.

Under this type of leadership and guidance, students can look forward in the next four years to an unprecedented period of activity in the ROTC Brigade.

SFC STEPHEN G. KINNER
The entering cadets learn drilling techniques under the guidance of SFC Stephen Kinner. While helping the sophomores overcome the first hurdles of ROTC life, he teaches Military Science I and coaches the Girls' Rifle Team. This is the fourth year of his stay in Gloucester. He was previously stationed in Fort Benning, Georgia.

SERGEANT CHARLES E. FOWLER
Sergeant Fowler's first year in the Brigade is his seventeenth year in the Army. After a year in Korea with the seventh infantry division, Sergeant Fowler arrived at GHS. This year finds him teaching military science to the juniors, serving as mentor for rifle team, and directing the sharp drill group, the Gloucester Grenadiers.

SGT. DONALD WRONKOWSKI
After his first year with the Brigade, Sgt. Donald Wronkowski has proved an able teacher, conducting Military Science II and III classes. Sgt. Wronkowski served with the first battle group of the twelfth infantry, a strategic army corps unit stationed at Fort Lewis, Washington, before coming to GHS.

Cadet leaders taking the responsibility of running today's brigade

COLONEL D. MICHAEL RYAN.
Commanding Officer

A combination of high scholastic achievement and skill in the ROTC has given Mike Ryan the highest honor in the school—the rank of Cadet Colonel of the Brigade.

This honor climaxed two years of faithfulness and endeavors. In his first year in the Brigade, Mike became a member of the Honor Guard, the winning F Company Prize Squad, the Haskell Drill; and at the end of the year, winner of the Charles D. Corliss Medal for being the outstanding sophomore cadet.

In Mike's junior year, the Brigade saw him place second in the Individual Drill, serve as a member of the Honor Guard, play ROTC sports, write for the ROTC on the *Flash*, drill on the bayonet-wielding F Company prize squad, and take part in the Haskell Drill. As a result of his excellent performance for the prize squad, Mike was chosen to be one of the drillers that went to Ft. Devens. Without a doubt, he deserved the Captain Raymond E. Shum Medal for his extraordinary achievement in the Brigade.

Although it might be said that Mike has reached his goal, he is even now looking further ahead to a bright future at West Point.

Cadet Colonel D. Michael Ryan

Cadet Major Stephen S. Squillace

MAJOR STEPHEN S. SQUILLACE, Adjutant

Keeping the records in order and taking attendance are the responsibilities of this year's Major Adjutant, Steve Squillace.

Steve has proved his ability as a staff member and as a member of the Brigade. A member of B Company, he quickly developed an acute interest in the ROTC. During his first year, Steve became a medal-winning member of the Junior Varsity Rifle Team, prize squad, Individual drill and Haskell drill. He also participated in ROTC basketball, softball, and volleyball.

Before receiving his present rank on Presentation Day, Steve, in his junior year, was a member of the prize squad, individual drill and played with the sports teams. He is now one of the four able leaders of the ROTC Brigade.

R.O.T.C. STAFF

may be the leaders to run America's future.

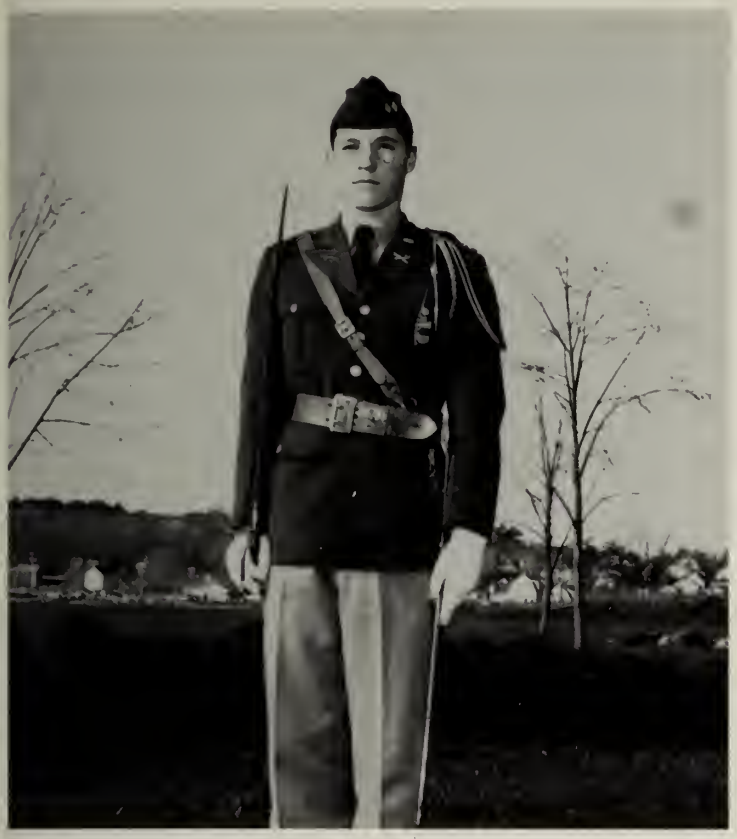

Cadet Lieutenant Colonel John J. Mann III

LIEUTENANT COLONEL JOHN J. MANN, III,
Executive Officer

Culminating two years of dedication and active participation in the ROTC, John Mann is now serving as second in command of the Brigade as Lieutenant Colonel.

John quickly got into the life of the ROTC in his sophomore year by drilling on E Company's prize squad, playing on the sports teams, and drilling in the Haskel Drill competition. Luck was with John, for he was a member of the Bachelor Trophy winning E Company.

Showing his ability by drilling on the first place prize squad in his Junior year, John took part in the Individual Drill, Honor Guard, Haskel Drill, and the ROTC sports. All these activities plus his being chosen for the Ft. Devens prize squad were the deciding factors in John's earning the rank of Lieutenant Colonel on Presentation Day. With the help of John Mann, E Company again won the Bachelor Trophy on Field Day.

Thus it is plain that John has both the leadership and the devotion necessary to be Lieutenant Colonel of the Brigade.

MAJOR WAYNE INGALLS, Operations Officer

Skillfully supervising the operations and affairs of the Brigade is Haskell Drill winner, Wayne Ingalls. "Buz" Ingalls has shown the skill and willingness needed to work as an integral part of the Brigade's staff.

Buz continually strived to better himself in drilling proficiency by attempting the Individual Drill, Prize Squad, Haskell Drill, and Junior Varsity Rifle Team. He also played in the ROTC sports events.

His efforts his first year paid off in Buz's Junior year for he competed in the Haskell Drill, drilled on Company E's winning prize Squad, and later he went to Ft. Devens as a member of the special drill unit.

The last competition of the year was the time when he was assured of a position on the staff, for he won the First Place Haskell Drill Medal.

OFFICERS

Cadet Major Wayne Ingalls

It is the purpose of ROTC to instill in each cadet

Second Lieutenant Robert Benjamin
Commander

COMPANY A

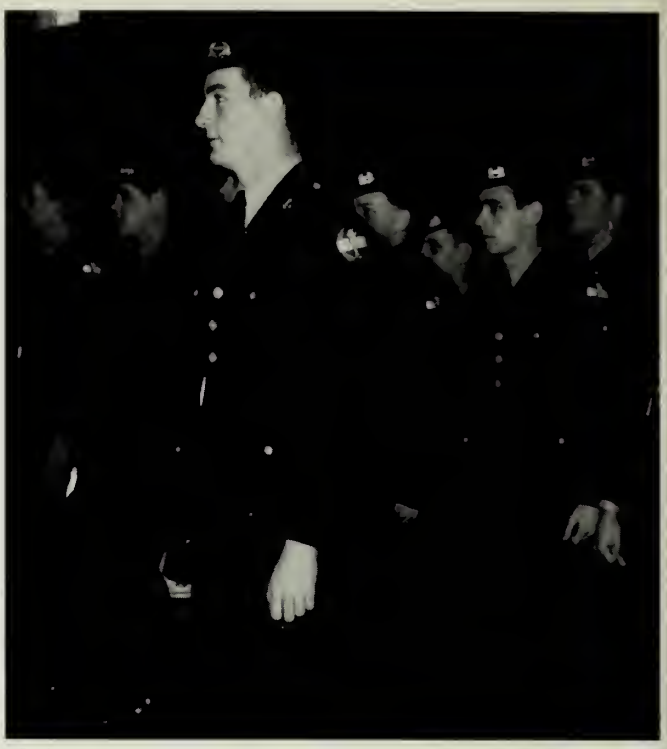

Cadet Guidon Dave Amero—don't stand at such a rigid attention, Dave, the captain has quite a few notices.

Under the leadership of fine officers, Company A which has done well in the past, figures to be tough in the bachelor trophy race.

character and discipline which he will carry and use throughout life

Lennis and his staff had to whip these sophomores into a hard drilling and fine looking company.

Second Lieutenant Leonard Sutera, Commander

COMPANY B

At the present time, Lieut. Sutera has Company B out in front in the Bachelor trophy race and intends to keep it there. Work and support from the company will make it possible.

Boys with exceptional musical or drill talents participate

Drum Major Donald Nikola prepares to give a column left to the band as they smartly drill, getting ready for an upcoming parade.

R.O.T.C. BAND

The pride of GHS's ROTC unit, the band, stands in formation ready to play ruffles and flourishes to an inspecting general.

Second Lieutenant Alan Murray
Commander ROTC Band

in crack units like the Band and Grenadiers

"Grenadiers . . . PRE-E-SENT ARMS!" Bruce Staples snaps guidon as Lt. Pete Anderson commands.

Lt. Pete Anderson,, Grenadier commander, braces as he and his command await inspection by Senator Smith.

THE GLOUCESTER GRENADIERS

Grenadiers sit in formation watching Individual Drill before putting on drill exhibition.

Competition for points toward the Bachelor Trophy gives the boys

Drillers from C Company do a fine job representing their company during competitive drills.

Second Lieutenant Loyd Rose, Commander

COMPANY C

Although usually underdogs in the trophy race, company C comes up with GOOD prize squads and does well in sports. Maybe this is the year they will place well near the top.

an opportunity to work together towards one goal — victory!

Second Lieutenant Joseph Bammarito,
Commander

COMPANY D

Win or lose, members of D Company put as much feeling and spirit into their competition as cadets from other companies.

Sports and field day events are the strong points of this company; so far this year, it has appeared as the best drilled. Let's hope they come through on Field Day.

R.O.T.C. training in the classroom and in the field provides

Be honest, Sir, isn't this quite a change from Korea?

And how will we ever forget Sgt. "Anythin"!

future U. S. leaders with qualities of character and leadership.

"Something funny happened to me on the way to the Senate the other day."

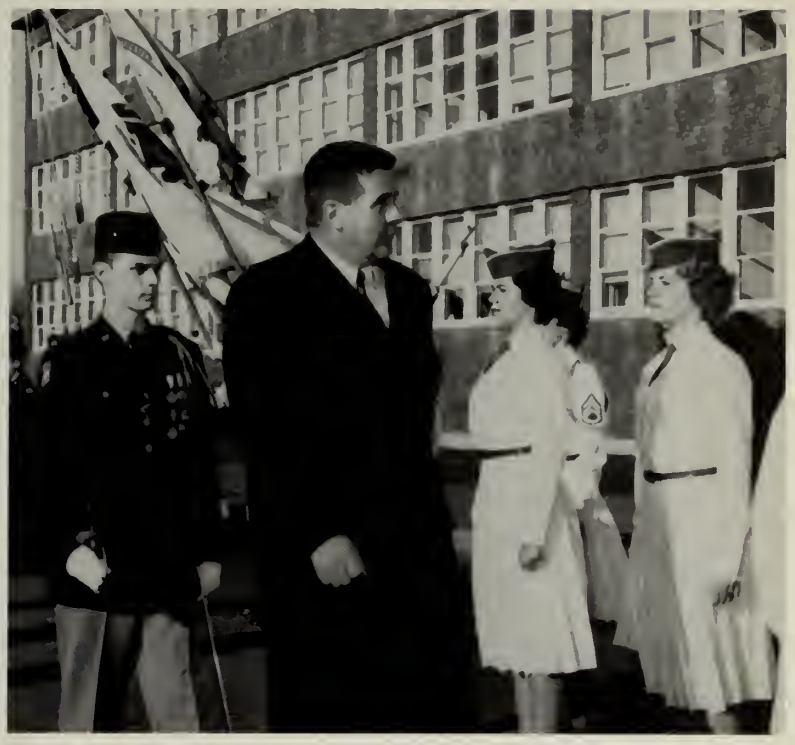

Senator Smith, escorted by Colonel Michael Ryan, inspects the Girls Drill Team.

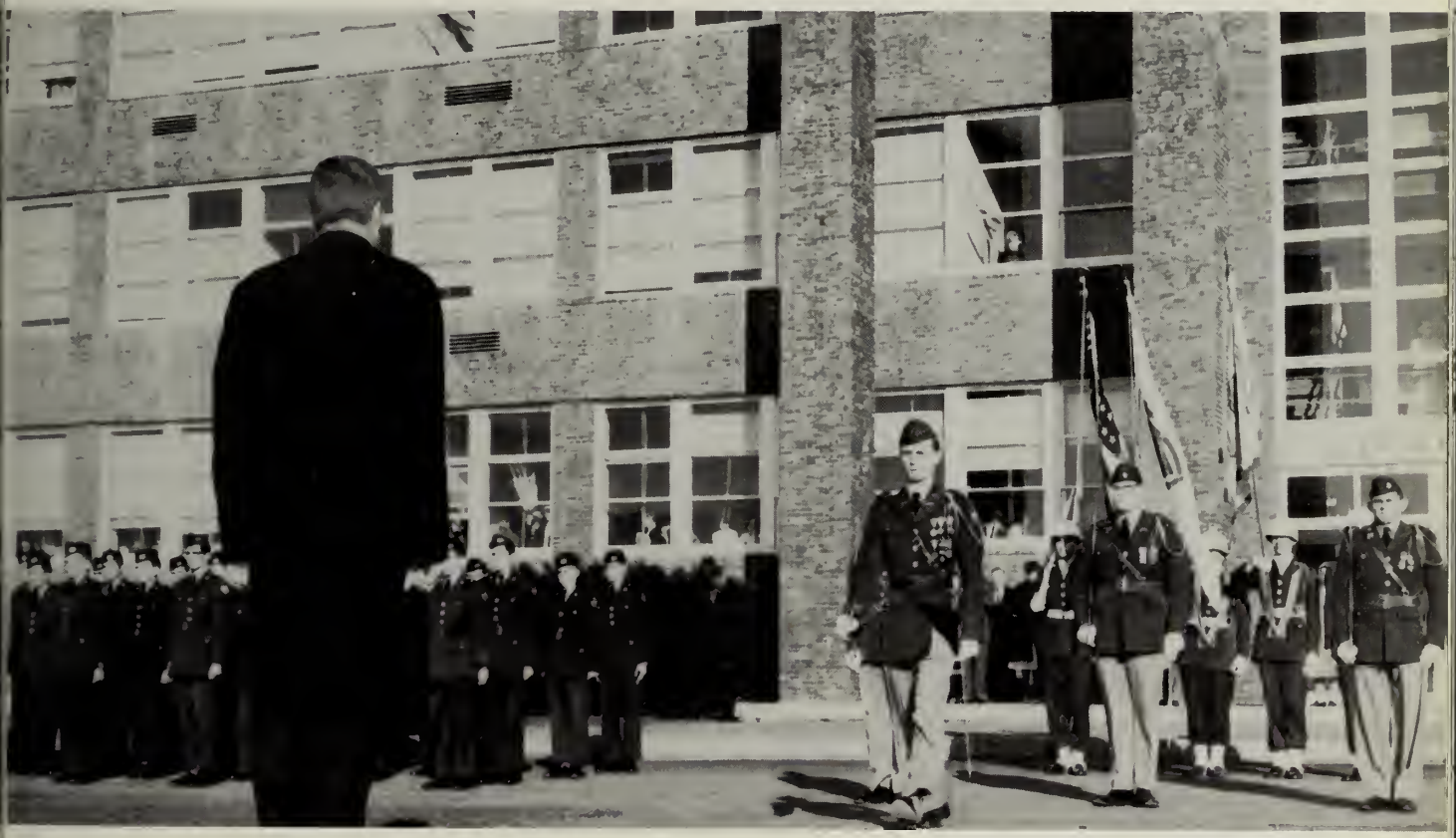

Colonel Michael Ryan, his staff, and members of the Brigade in a colorful ceremony, welcome Senator Smith to G.H.S.

In a colorful parade, practicing in the drill shed, or

Winner of the Bachelor Trophy for 3 years straight, company E hopes to make it 4, and are not far behind. Exceptional in drill, its officers will push it hard to make good showings in up-coming drills.

Second Lieutenant Joseph Lucido, Commander

COMPANY E

Disorder prevails in E company as Second Lieutenant McLean worries about the big exam next period.

in class, pride in this outstanding unit is manifested by all

Company F has placed second for 3 years and is hoping to make the top this year. It figures strong in drill competition and, with the support given Lt. Brown, this may be the year.

What's wrong, John, is there a bug on Sgt. Shaw's neck?

Second Lieutenant Thomas Brown, Commander

COMPANY F

Individual drill competition offers a challenge to the boys

Drillers snap to present arms as the judging begins.

INDIVIDUAL

In his first year as PMS, Captain Sutton extends his congratulations to the Individual Drill winners.

Deep concentration is present in the drillers at the first command.

who display outstanding qualities in the field of Drill.

Mayor Stanley Boudreau presents first place medal to senior cadet Peter Suutari.

Superintendent L. Munro Grandy presents second place medal to junior cadet David Lufkin.

Principal Arthur N. Smith presents third place medal to junior cadet Ralph Strangman.

DRILL COMPETITION

Keen hearing and quick reflexes determine the winners picked by these judges.

The color, ceremony, and excitement of military dance

Mike, John, Buz, and Steve lead the officers' grand march with their dates at the Officers' Party.

The military dance is begun by Cadet Colonel Mike Ryan and Miss Norma Steele.

OFFICERS

will never be forgotten by graduating cadets.

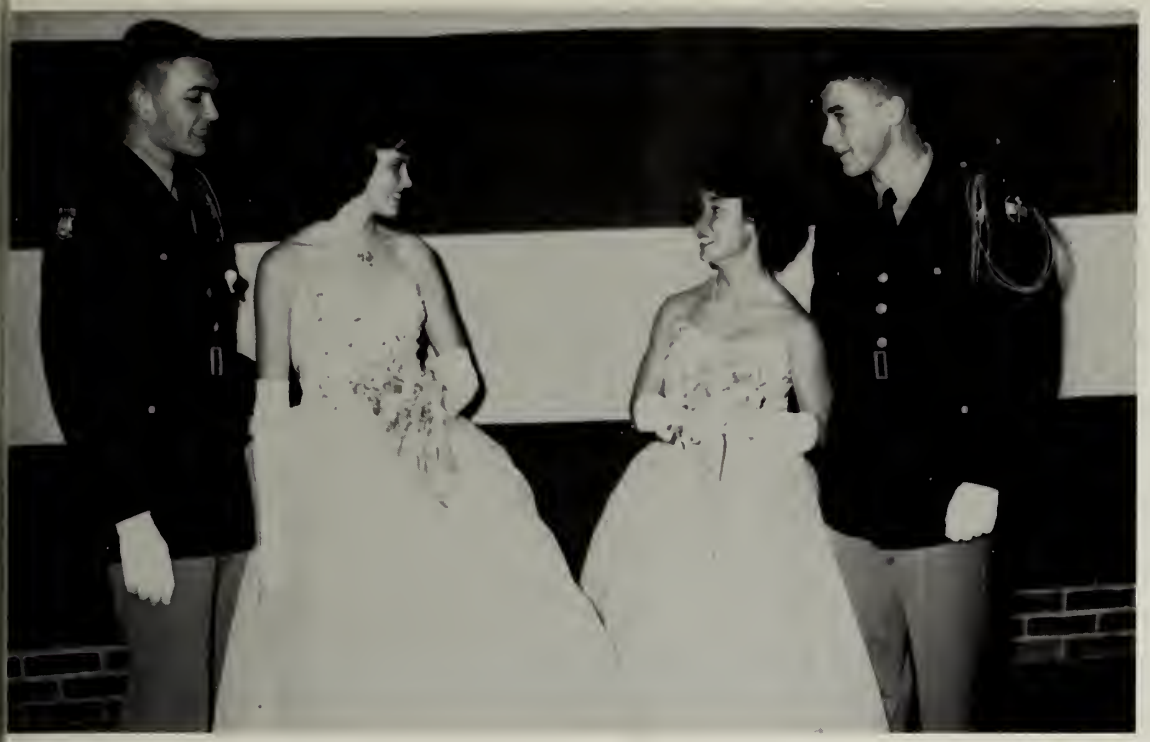

They said it couldn't happen . . . and they doubled, too!

Second Lieutenant Skip Rose and Miss Sheila Hagen work up an appetite for that late hour steak.

PARTY

GIRLS' DRILL TEAM

Second Lieutenant Mary Budrow
Commander Girls' Drill Team

Why so sullen, girls?

Better than the boys? Of course!

Are justified in their overflowing pride of the school's ROTC unit.

THE STAFF

Cadet Colonel Mike Ryan, Lieutenant Colonel John Mann, Major Adjutant Steve Squillace, and Operations Officer Buz Ingalls —these staff members have shown by the positions of honor that they hold what reward is given to those who devote their time and energy to the Brigade.

CADET OFFICERS: A. Murray; D. Nikola; T. Brown; R. Gagnon; J. Lucido; J. MacLean; J. Bammarito; E. Comeau; L. Rose; P. Suutera; P. Anderson; R. Benjamin.

We bear the burden and the heat, of the long day and wish 'twere done

AWARDS

SOPHOMORE

Prize Squad . . .
Michael Ryan

Lt. Col. Morse Medal . . .
Thomas Brown

Corliss Medal . . .
Michael Ryan

Academic Ribbon . . .
Thomas Brown

JUNIOR

Prize Squad . . .
Wayne Ingalls
Joe Lucido
John Mann
Louis Linquata
Leonard Sutera

Devens Drill Team . . .
Wayne Ingalls
Joe Lucido
John Mann
Louis Linquata
Leonard Sutera
Michael Ryan

Individual Drill . . .
Michael Ryan (2d)

Haskell Drill . . .
Wayne Ingalls (1st)

Capt. Shum Medal . . .
Michael Ryan

Academic Ribbon
Robert Benjamin

"Old Glory"

Proud Symbol
of the
GHS ROTC

SENIOR

Marksmanship Medal . . .
Thomas Brown

Individual Drill . . .
Peter Suuteri (1st)

EVENTS

1. Honor Guard becomes Grenadiers
2. Sophomore Induction Ceremony
3. U. S. Senator Smith visits GHS
4. Grenadiers join Pershing Rifles
5. Grenadiers and Officers assist at Induction of New City Officials
6. First ROTC Athletic Field Day
7. Officers aid at Testimonial Dinner for Sen. Smith
8. Principal Arthur N. Smith and Superintendent L. Munroe Grandy recognized for aid to ROTC
9. GHS has been Honor School ROTC for 40 years—try 41
10. Field Day—Sgt. Party

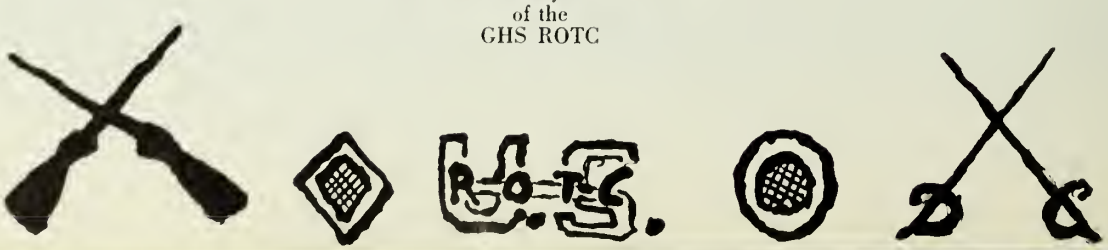

not till the hours of light return, all we have built do we discern

Boys watch with interest—getting steps from Pete

Kathy Wonson—Pete Anderson

The other girls are anxious to get into their gowns

Sam and Don can't believe their eyes

Pete laughs—ROTC must be hard up for commanders

"Jules" Levie and "Moose" Marble take command of their companies at drill.

Jack is speechless—maybe Jules and Moose did a good job.

Mitch and Ed look on with expressions of awe

"We're nearing the end of our journey now, and I must leave you; but each time you open your Flicker, I'll be here to take you through again."

The Most Popular

John Mann

Barbara Sova

Sorry, I'm all booked up. How about 1964?

Mitchel Cohen

Joyce Cook

Hurry, the library closes at 8:00 o'clock.

The Most Intelligent

Ronna Hammond

Mike Ryan

Oh no! not another old boot!

Most Likely to Succeed

Rickey Madruga

Donna Newman

Don't forget to get the spare, too.

The Most Daring

The Best Dressed

Tommy Brown

Dale Feener

If these are Paris originals, you better go back to Paris!

The Peppiest Girl

Mary Goulart

Joe Lucido

The Most Athletic Boy

Next year we'll be ready for the Olympics.

Margaret Cote

Ronnie Marble

Why the smile, Moose?

The Friendliest

Dave Levie

Lynda Farnham

Class Wits

Parents donate prize winning exhibit.

But, darling, you know my hands are in water all day.

School Casanovas

Lila
Crocker

Harold
Parsons

Hee, Hee, time to go.

The Most Sophisticated

Kate
Cleaves

Owen
Ferrini

The Best All-Around

Sally McRae

Bobbie Pulka

The Most Argumentative

James Wilson

Nina Groves

I want my cowboy hat!

The Most Dependable

Nancy Gamage

Dave Murray

What! You're not quitting.

Best Dancers

Alan Murray

Lois Katon

My knees are twisted!

Most Bashful

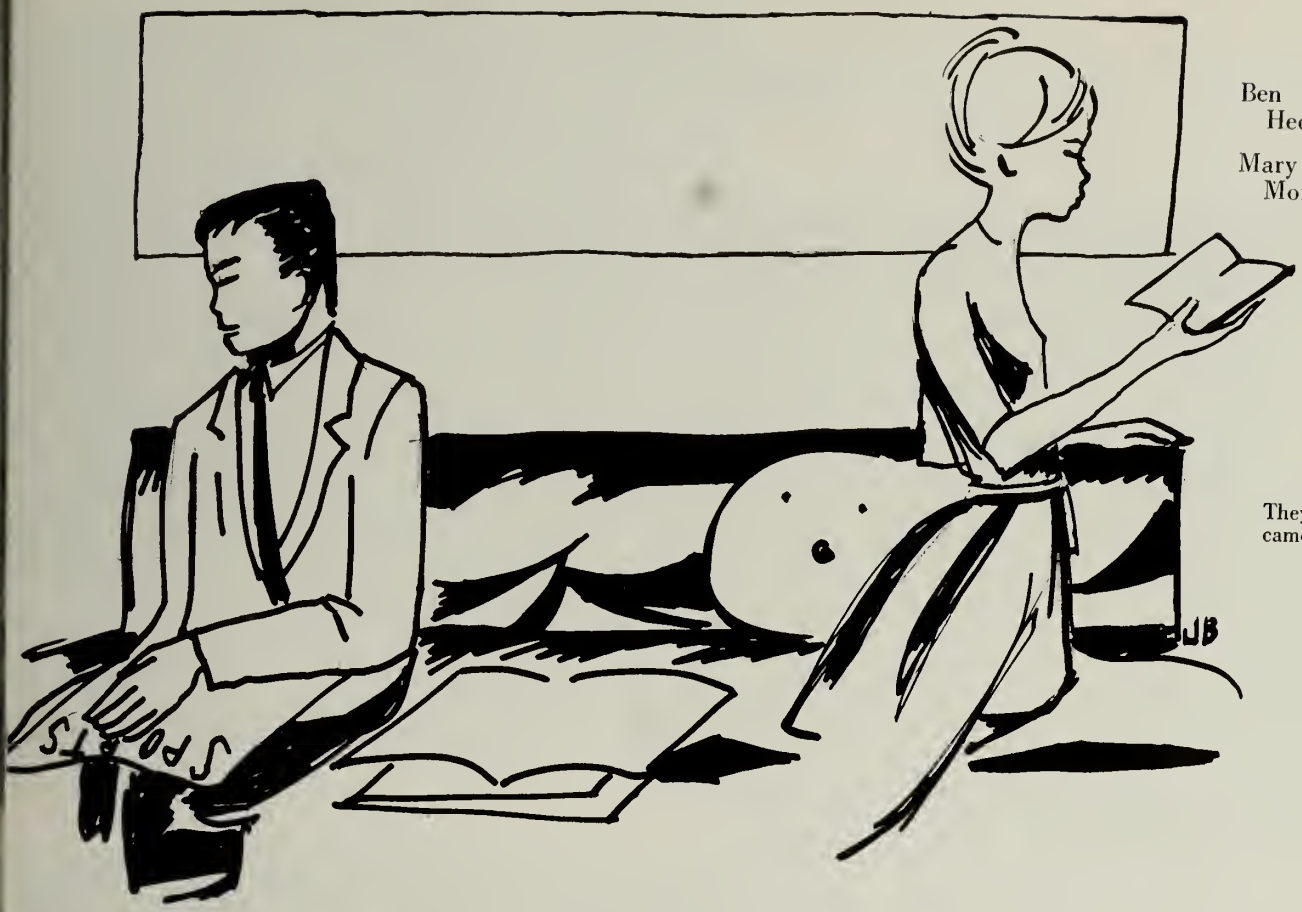

Ben Hedblom

Mary Morrissey

They're also camera shy!

Best Looking

Donna Elwell

Pete Suutari

Why the masks?

No make-up!

We present a newcomer

Patrick Henry didn't need that much paper when he said, "Give Me Liberty . . ." Oh, well, times are tougher.

Oh, no! Not another Honor Business car wash.

Curiosity is too much. Just one day in the Shops will settle everything!

If we can't walk out of here first, then we won't walk out at all!

. . . our candid calendar,

There's a rumor that Freshmen are going broke from buying lunch tickets. Who is the guilty party?

Destino's claims to be the home of the submarine, but seniors know different.

There's a slim chance the English min-year is in there. Try the drawer.

Some enjoy watching the girls at gym. It's called "spectator sports."

which will review

Wait . . . you can't grow a foot between games . . . Wheaties or not.

Sometimes mothers write notes, and sometimes they don't have time.

It's for sure we'd never win a dance contest in the Philippines.

Sorry but room 111 is a senior homeroom. You must be looking for room 201.

the trials and tribulations

Don't hurry, girls, Mr. Karcher will understand. He doesn't expect YOU before 10 o'clock anyway.

Come senior year, everybody just can't wait to buckle down and tackle those books.

Waiting for acceptance to college makes seniors excitable. Sometimes they're apt to take it out on others.

Oh . . . we're so sorry. We forgot to warn you about the water contamination.

of our senior year.

What? You need Practice?

Seniors learn the value of cultural reading and intellectual realism.

Lunches from home were a specialty one day at G.H.S. this year.

Sorry, girls, this is top secret! FLICKERS don't come out until June.

Some events were pleasant

After four years at G.H.S., some seniors find it hard to break habits they learned at home.

History has proved that arguments are more often won by force. Don't give up so easily, Mr. Weiler.

Tic Toc . . . Here we come!!

Hockey players (and friends) always find time to get a few pointers on defense.

and some were not so pleasant.

Our course in physiology has taught us all the value of adhesive tape and bandages.

Senior privileges are hard to come by anyway. Who hid the key to the supply room?

Future Nurses are getting a little operation-happy. Hope the patient gets ether.

No wonder Senior class dues went up. How are the new cars running, boys?

We will remember them all.

An afternoon snack may taste good, but it can prove costly for N.H.S.

For most seniors, their main interests lie on the first floor. But for some the second floor has its good points.

The coast is clear. Drill shed, here we come.

Don't just sit there . . . do something!

It's Fun At Destino's

FAULK BROTHERS INC.

Mason Contractors

TELEPHONE 1771
35 Whittemore Street
Gloucester, Massachusetts

BROAD'S SHOE STORE

Gloucester, Massachusetts
131 Main Street Telephone 2462

MARGARET B. WRIGHT STATIONER

Commercial and Social Stationery
108 Main St., Gloucester, Mass.

Telephone 806

GEORGE K. ROGERS COMPANY

150 Main Street Gloucester

THE CAPE ANN SHOP

220 Main Street Tel. 4984
Gloucester

HAPPY HOUSE SHOP

Handmade Candies
Gifts of Distinction
Greeting Cards
99 MAIN STREET

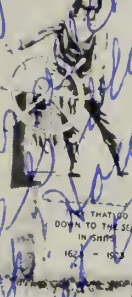

GLOUCESTER
NATIONAL BANK

OF GLOUCESTER
GLOUCESTER, MASSACHUSETTS

THE CAPTAIN'S TABLE

ESSEX, MASS.
Famous for Sea Foods

Route 133 Tel. RO 8-6412

MARTY'S
CLOVER FARM STORE
Retail Provisions
96 Washington St. Tel. 3600

FAIRVIEW INN

52 Eastern Point Road
East Gloucester
ESTABLISHED IN 1842
Picture is in one of the attractive living rooms.

Best Wishes, Seniors

BARBARA'S BEAUTY SALON

Magnolia

WINE'S

For Shoes

103 Main Street Gloucester

NOSEWORTHY, INC.

387 Main Street Tel. 4499

GOOD LUCK, SENIORS

GLOUCESTER TRANSIT MIX, INC.

Emerson Avenue

SHERWIN WILLIAMS CO.

159 Main Street
GLOUCESTER

Artist Supplies
Paints Wallpaper

HENNESSEY'S TAKE-OUT MINIATURE GOLF

Thatcher Road Gloucester
TEL. 7092

THE MILL DAIRY FREEZE

Ola Sawler Virginia Perry

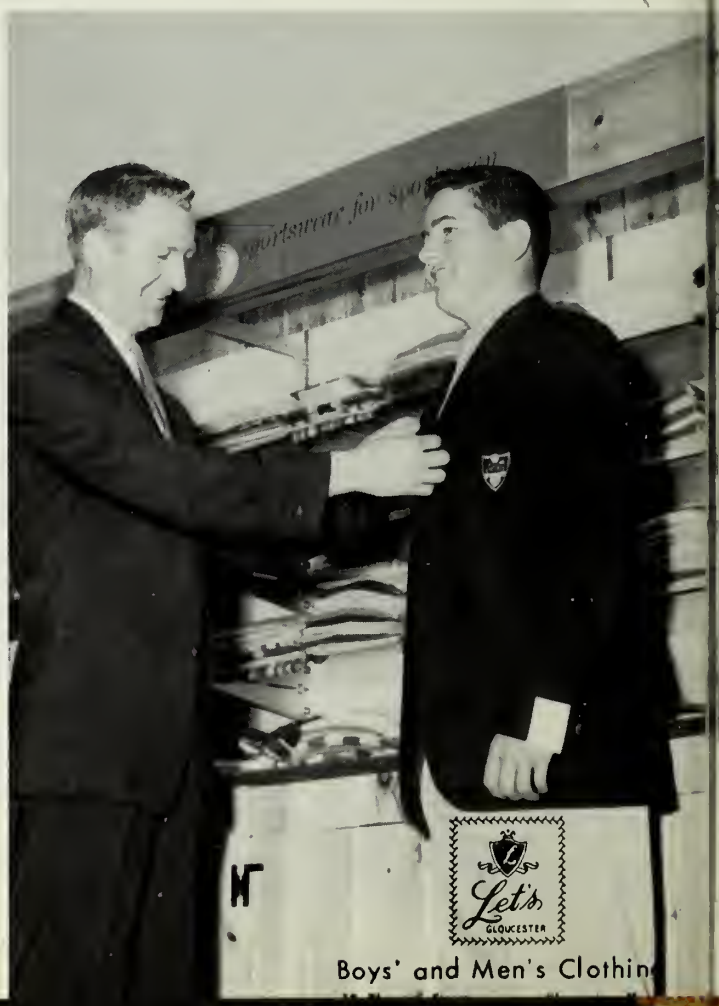

Boys' and Men's Clothin

THE SURF

Magnolia

YANKEE GENERAL STORE

East Gloucester, Massachusetts

IDEA SHOP

62 Washington Street
Gloucester, Mass.

M. R. PERRY OIL COMPANY

15 Bass Avenue
Tel. 2202

EAST GLOUCESTER PHARMACY, INC.

173 East Main St. Gloucester, Mass.
TELEPHONE 370

GLOUCESTER FACTORY OUTLET

377-379 Main Street
Tel. 4587 or 5305

GRAY'S

It's Gray's for Quality
SPORTS EQUIPMENT

CAPE ANN BOWLING CENTER

"Great for a Date"

20 Lanes Air Conditioned

Complete Snack Bar

Best Wishes to the

Class of 1962

CUNNINGHAM PAINT COMPANY

Best Wishes From

ADASKO'S FASHION SHOP

158 Main Street Gloucester

MISTY ACRES RESTAURANT

B. SCHRED FABRIC STORE

108 Main Street

Gloucester

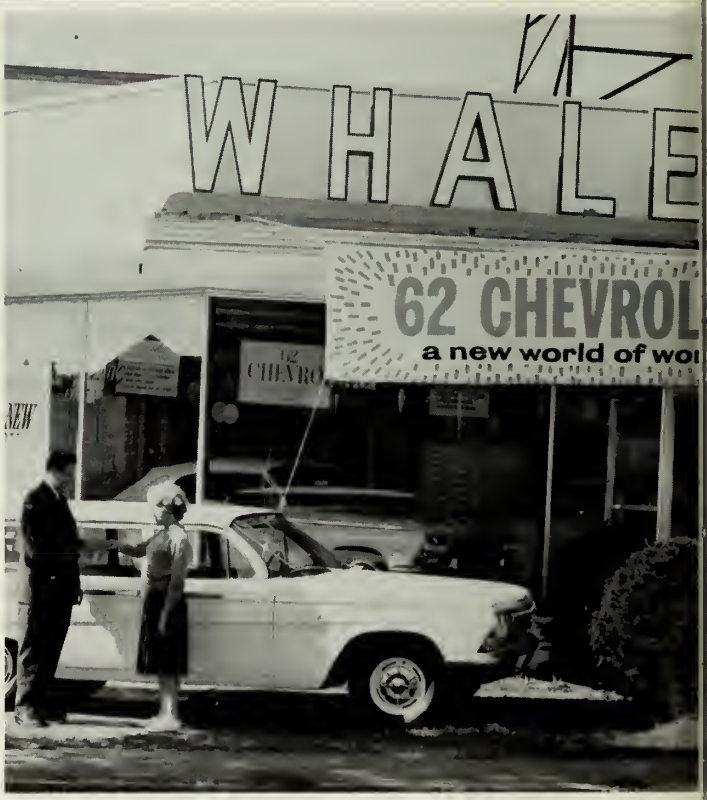

WHALEN CHEVROLET OLDSMOBILE

Gloucester, Mass.

BENS
WALLPAPER & PAINT CO.
115 Main Street, Gloucester, Mass.
Benjamin Schwartz Gloucester 6541

Best Wishes
From
HUDDER-PARSONS, INC.

85
Middle
Street
Gloucester
Mass.

Good Luck, SENIORS
FROSTY CUP
JIM and KAY SHEA

SMITH'S MARKET
129 Prospect Street

GLOUCESTER DELICATESSEN
OPEN SUNDAYS
151 Main Street Tel. 4500

Best of Luck
JOHN D. MACLEAN
146 Main Street
Gloucester, Massachusetts

Good Luck
From
BOB'S HABERDASHERY
245 Main Street Gloucester

Croton 17 Jewel
Balance Staff and Mainspring
BLANCHARD, JEWELER

TALLY'S
SERVICE STATION, INC.
Cor. Main and Rogers Sts. Gloucester
Telephone 773 Road Service

GLOUCESTER CHILDREN'S
TEEN AND JR. SHOP
138 Main Street
Gloucester, Massachusetts

NATIONAL HOUSE FURNISHINGS
196 Main Street Gloucester
CONGRATULATIONS, SENIOR CLASS

G. EVERETT MAHONY, INC.
INSURANCE
LEO S. CHANE, Manager
46 Pleasant Street Tel. 5131

BOB SMITH TRAVEL AGENCY
Cape Ann's Only Travel Bureau
AIR—SEA—LAND
Cruises—Tours—Resorts
57 Middle Street GLoucester 3305

Good Luck, Seniors

RAILROAD AVENUE MARKET

273 East Main St.
TEL. 2417

O'CONNELL'S
VARIETY STORE

Fountain Service

89 WASHINGTON ST.
Gloucester, Mass.

CAPE ANN
SAVINGS BANK

103 Main Street
Gloucester, Massachusetts

Telephone 186

SIMON'S
SPORTS CENTER

Sporting Equipment of ALL KINDS

268 Main Street Gloucester

Best Wishes From

THE CUPBOARD

Stage Fort Park Gloucester

Best Wishes, Seniors

NOYES THE MOVER

121 Rogers Street Gloucester

Congratulations

DEMARCO'S

Cleaners and Dyers

103 Washington St., Gloucester

MITCHELL'S
DRIVING SCHOOL

3 Washington Street Tel. 60

DICK'S SHOE SHOP
9 Center Street
TEL. 3598
Top Value Stamps

CAPE ANN RAMBLER, INC.
On the Boulevard
Gloucester, Massachusetts

Success to the Seniors
GLEASON'S
BAIT AND TACKLE SHOP
196 Washington St. Gloucester

Food Fit for a King!
THE TAVERN
30 Western Ave. Tel. 4200

BEST OF LUCK, SENIORS

G. M. I. LAUNDRY
AND DRY CLEANING
12 Burnham St. Gloucester
Laundry and Dry Cleaning

VICTORY BEAUTY SALON
8 Center Street

Best Wishes
ART JEWELERS

Carla,
Good luck
in your years
remaining at G.H.S.
Good
luck Kid,
Janice Taylor
June 1965

CAPE ANN
BANK AND TRUST
COMPANY

The Bank of
The North Shore

PATRICAN'S BAKERY

Main Street

TEL. 3187

HOWARD BROTHERS

Carpenters and Builders

21 Clearview Ave. Gloucester, Mass.

Congratulations
From

AUNE'S YARN SHOP

GOVE'S GULF STATION

Washington and Exchange Sts.
Tel. 2607

Carla
Too good
kid
Best of luck
in the future at G.H.S.
Marge
'65

LEPAGE'S

Good Luck, Seniors

THE GLOUCESTER
DAILY TIMES

Best Wishes
From

ROCKPORT PEWTER SHOP

NORTH SHORE AUTOMOTIVE
295 Main Street
TEL. 922

ANNISQUAM MARKET,
MARINE AND GALLEY
Groceries, Meats, Fish and Lobsters
Marine Fuels and Supplies
33 River Road
Tel. 3070 Annisquam, Mass.

CAPE ANN
FISHERIES, INC.
Robert R. McPhail
FORT WHARF
Gloucester, Massachusetts
Telephone 2100

The Surf Room at the Beautiful
SHORE DRIVE MANOR
MAGNOLIA

THE CAUSEWAY
78 Essex Avenue
Snack Bar
Home-Made Ice Cream

OLIVER
WINDOW COMPANY
270 Main Street
Tel. Gloucester 5960

NORMAN
OFFICE SUPPLY, INC.
Everything for the Office
15 Washington St.. Gloucester

Emile A. Gruppe
GALLERY
32 ROCKY NECK AVE. Telephone GLOUCESTER 2720
EAST GLOUCESTER - - - MASSACHUSETTS
Outdoor Painting Classes

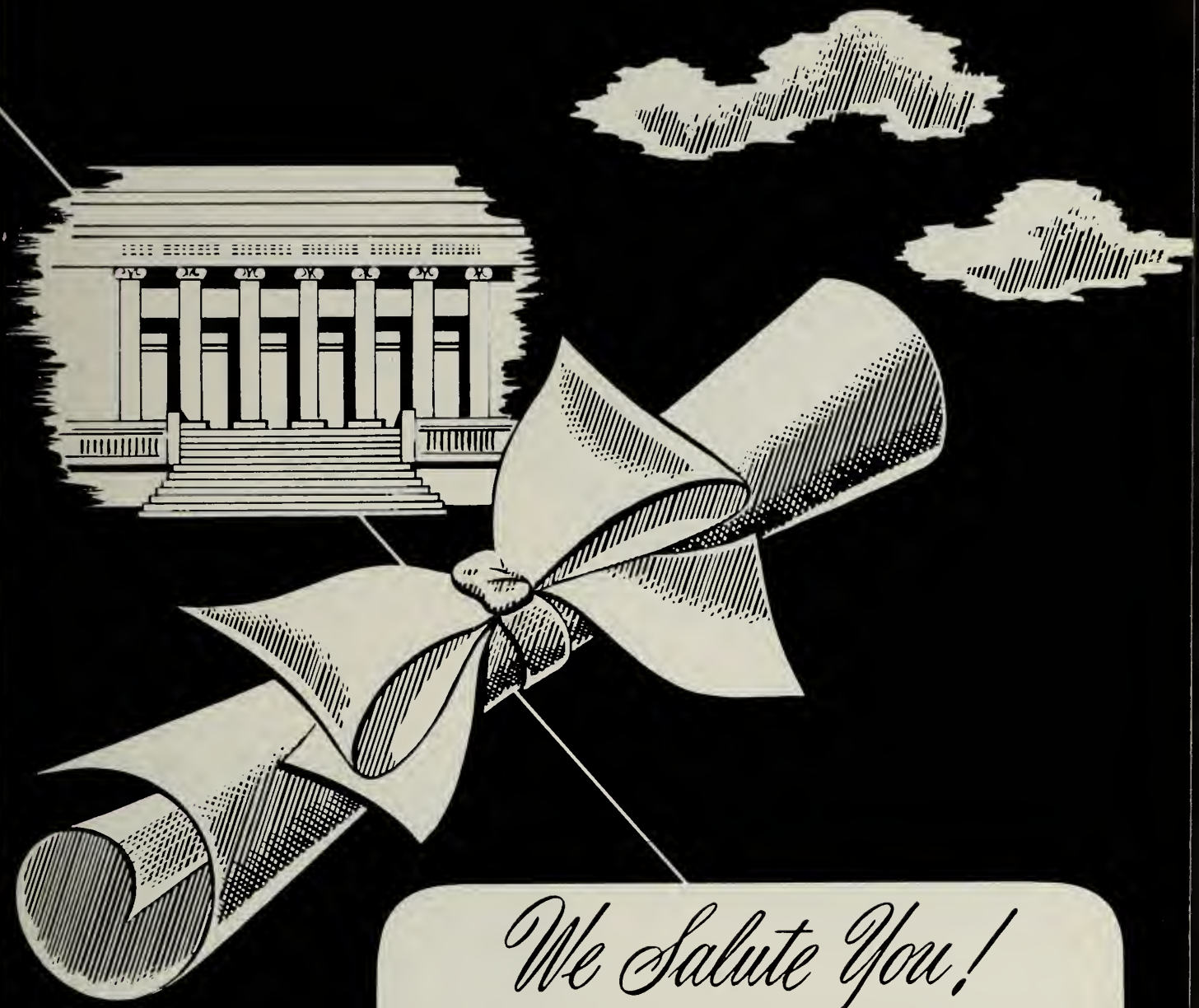

We Salute You!

Congratulations and the best of luck! We at Loring are proud of the part we have had in helping to make your classbook a permanent reminder of your school years, recording with photographs one of the happiest and most exciting times of your life! We hope that, just as you have chosen us as your class photographer, you will continue to think of Loring Studios when you want photographs to help you remember other momentous days to come! When you choose Loring portraits, you are sure of the finest craftsmanship at the most moderate prices!

LORING STUDIOS

New England's Largest School Photographers

S. CURTIS' SONS

Established 1887

FLOWERS FOR EVERY OCCASION

272 Washington Street, Greenhouse, Gloucester, Massachusetts

MICKEY'S ESSO STATION

85 Washington St.
Gloucester, Mass.

TEL. 789

THE SKY WAY RESTAURANT

Essex, Mass.

Best of Luck
From

Gloucester Yacht Yards, Inc.

147 East Main St.
Tel. 3701

NORTH SHORE FURNITURE CO.

Complete Home
Furnishers

163 Main St. Tel. 94

THE EMPIRE

171 Main Street Gloucester

Congratulations, SENIORS

Carla,
We've had fun in the gym and I'm sure we are entering the last conference together. Best of luck to you in life
Bonnie Chesbrey
"65"

THE BURGESS
FUNERAL HOME

38 Pleasant Street
Gloucester

177 Main Street
Rockport

HUBBARD AND PURDY MASON CONTRACTORS
45 Dennison St. Gloucester
Tel. 3359

MONDELLO'S SERVICE STATION
447 Main Street
Tel. 4320

GOOD LUCK to Seniors
GLOUCESTER AUTO BUS CO.
Gloucester, Mass.
Tel. 1675

ROBERT C. HILTZ
Furniture and Piano
Moving
285 Main St. Tel. 2520-W

DOUCETTE'S BOAT SHOP
rr 47 Wharf
Gloucester
Tel. 5951

BEST WISHES
MOSE'S
VARIETY STORE

Success to the Seniors
From
ARMY & NAVY STORE
Gloucester

BROWN'S

Cape Ann's Shopping Center since 1885

HOYT REFRIGERATION COMPANY

266 Main Street

SALES AND SERVICE

COMMERCIAL AND DOMESTIC

JOHN A. JOHNSON, INC.

Insurance of every description

1 Duncan Street
Gloucester, Mass.

Telephone 16

BEST OF LUCK, SENIORS

BOB'S CLAM SHACK

GLOUCESTER
CAMERA AND PHOTO SHOP

97 Main Street Tel. 5959

Camera Supplies Finishing
Commercial Photography

Good Luck, Seniors

THOMAS R. MITCHELL
Painting Contractor

10 Sylvan Street Gloucester
TELEPHONE 6794

Compliments
PARK'S BROS.
ELECTRIC
351 Main Street
Tel. 2794

NICHOLS' CANDIES
Route 128—Exit 2
Crafts Road Rust Island
Gloucester, Mass.

Cape Ann Glass Co., Inc.
All Kinds of GLASS for Every Purpose
AUTO GLASS INSTALLED
TEL. 4732
216 Main St. Gloucester, Mass.

Best Wishes
NATIONAL BUTCHERS

Compliments of
GLOUCESTER SKIPPERS
Square Dance Club
Beginner's class starts in October

BOB & RAY'S SNACK BAR
79 Washington Street

UNITED FISHERIES COMPANY
405 Main Street
Gloucester

NEIL J. NELSON
276 Main Street
Gloucester
TEL. 58

The BUILDING CENTER Stores
GLOUCESTER ROCKPORT

87-89 Duncan Street
Telephone 3060

BROWN'S SHOE STORE
GEORGE CONSTANCE, Prop.
127 Main St. Tel. 912
Gloucester, Mass.

Compliments of
D. O. FROST COMPANY
33 Maplewood Avenue
Gloucester

DAVIS
COAL & OIL COMPANY
Whittemore St. Gloucester
Coal-Range and Fuel-Oils
TELEPHONE 2940

PATRICAN'S RESTAURANT
384 Main Street
Tel. 4223

Best Wishes From
THE WILLOW REST
1 Holly Street Gloucester

PIKE'S
FUNERAL HOME
61 Middle Street
Gloucester

WEDGWOOD PHARMACY, INC.
Martin Street Essex, Mass.

THE GLOUCESTER HOUSE

APTT'S OILS SERVICE
138 Prospect Street Tel. 218-W

NICKAS MARKET
156 Prospect Street
Telephone 3165

Congratulations
Seniors
STERLING DRUG STORE
Telephone 230
Gloucester

Compliments
of
MUSAPHIA
STUDIO
Lexington Avenue
Magnolia
The Finest in Portrait Photography

Compliments ot
Sylvester D. Deering
GLOUCESTER

Best Wishes From
Chubby's Auto Service, Incorporated
34 Railroad Avenue
AUTO BODY AND FENDER REPAIRS
Phone 2300

CHARLES F. STRONG
Wholesale Candy
Supplying G. H. S. Over
Fifty-Five Years
GLOUCESTER, MASS.

The YMCA

Youth Department

Club Activities

offers a well-rounded program

Canteen

MIGHTY-MAC® BOATWEAR

JAMES C. GREELY II
and
JAMES C. GREELY III

CAPE ANN
SAFE DEPOSIT
& TRUST
Bank of
THE
NORTH SHORE

CONGRATULATIONS
SENIORS

Boy, wouldn't that look attractive on the mantle?

Is this Lynda Farnham listening for a change?

Students under four feet buy all their supplies at the general store.

Wait just a minute. This sounds like a Disneyland production! Whoops, wrong speed!

O.K., fellas, you got me up here. Now, where do I go?

Mr. Pino makes plans for those who take short vacations now and then from school.

Some of us get lonely during the day. It's always fun to bring along a companion of sorts.

Autographs

Carla,
Best of luck to
a fellaccuRed
Nurse from those
days in Algebra &
the tests. Love ya!
Arole
'65

Carla,
To a real swell kid,
even though she wouldn't give me any gum!
Always remember nutty
crazy Spanish class.
See Sylva next year!!
Love + Lollipops,
Jo Barsons
"65"

Carla
To a real swell
kid Lots of luck
in your future
years at G.H.S.
Shirley
Schoo
"65"

Carla.
Best of luck
in the future.
Love
Hale
"65"

Carla -
Remember
W.C. Good luck in
your future
Avery of '65
(I hate)

Carla,
Just three-
more years we won't be FRESH-
MEN anymore! Grade School!
Never change and always be your-
self. But most of all!! —
Keep smilin'!!!
Love-lollipops!
Marker
'65

TAYLOR PUBLISHING COMPANY
The World's Best Yearbooks Are Taylor made

Carla

Never forget the laughs we've had, since St. Simon's and right through to G.H.S. Since we've been together this long may we also graduate together. I know you'll succeed in everything you attempt (with a cousin like me though I don't know). I hope you also find that special one.

Love & Stuff
Karen

Don't believe her Carla-the-Coach. You know how men are!!

I hope you never forget our gym classes and I hope we get in the same gym class next year and maybe some other classes. Never forget our basket ball and volleyball team.

See you next year at G.H.S.

Sharon-the-Coach!

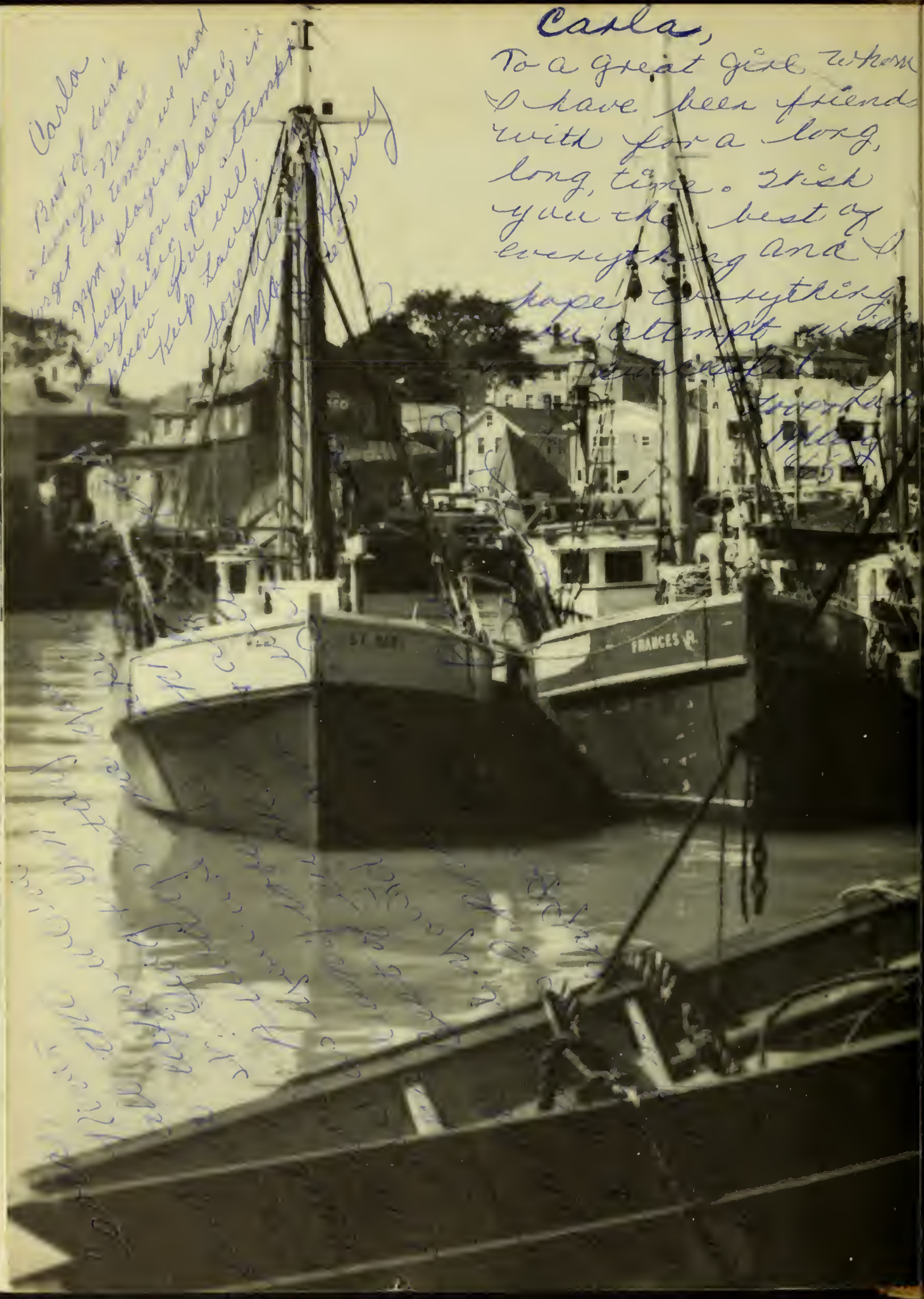

Carla,

To a great girl whom I have been friends with for a long, long time. Wish you the best of everything and I hope everything we attempt will be successful. Love,

Carla

But of course I wasn't sure Mexico we had forgot the times we had going to school together hope you showed it everything you should see. Keep your eyes open & Keep laughing.

Love,

SAWYER FREE LIBRARY
3 1655 00197 9099

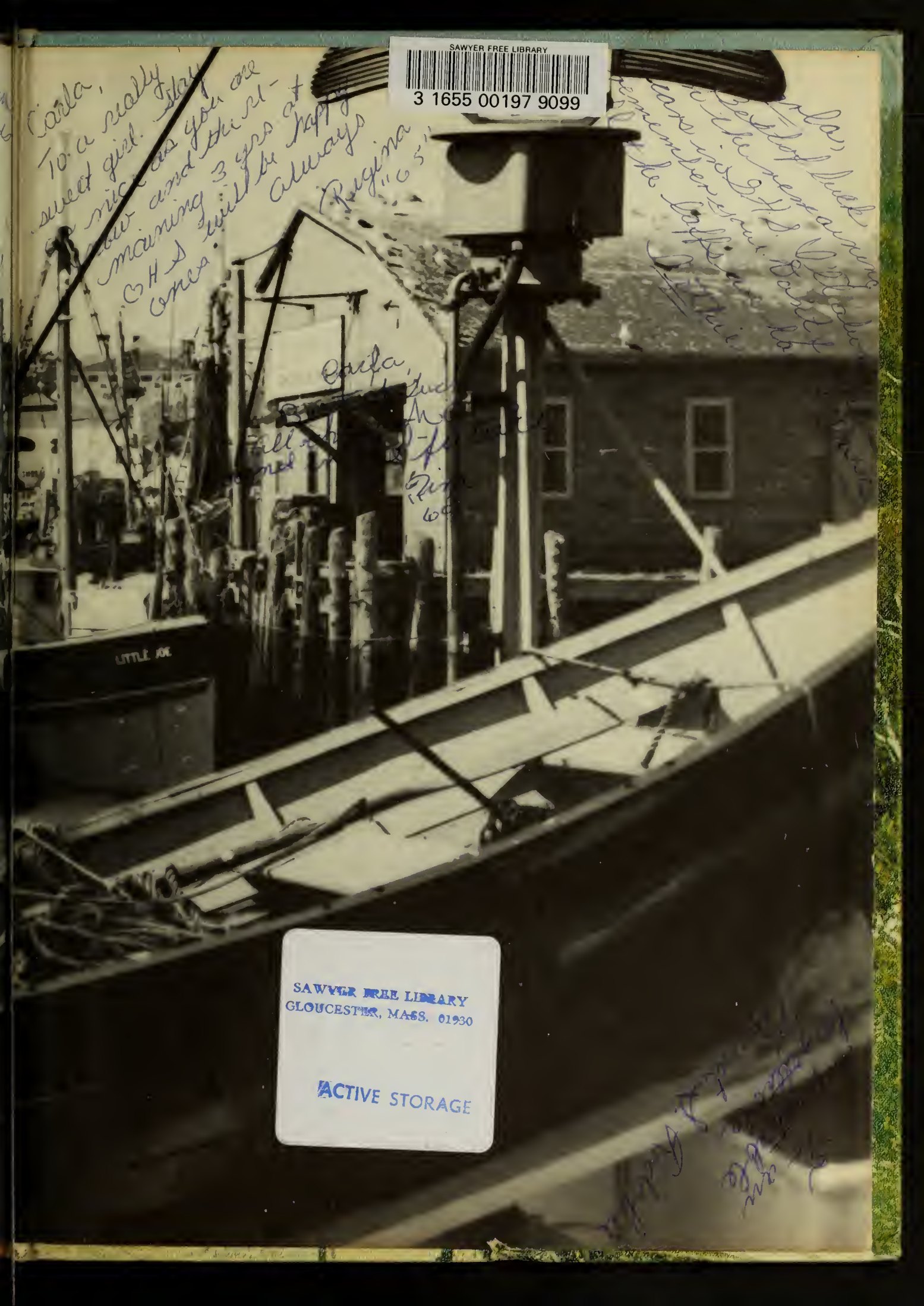

SAWYER FREE LIBRARY
GLOUCESTER, MASS. 01930

ACTIVE STORAGE